

25
New Crock Antenna Reduces Static

Radio Digest

TWICE
A MONTH

ILLUSTRATED

FIFTEEN
CENTS

SECOND JUNE NUMBER, 1926

Title Reg. U. S.
Pat. Off. &
Dom. of Canada

Vol XVII No 7



Exposure of WIL Little, Of Professor; Wiring Directions for S-O-S Portable Super-Het; Hugh Fullerton's "Big Rabbit"; KFH, Wichita, Calls Charleston; Stories of WSMB, WRR

No. 9 OFFICIAL BALLOT

Announcers' Contest

RADIO DIGEST THIRD ANNUAL GOLD CUP AWARD

GOLD CUP AWARD Editor, Radio Digest,
510 North Dearborn Street, Chicago, Ill.

Please credit this ballot to:

.....of Station.....
 (Announcer's Name) (Call Letters)

Signed.....

Address.....

City..... State.....

6-15-26

SHORT WAVES

By Marcella

Well, here I am, back in the studio, and ready to broadcast my next number which will be about Harry Geise, whose travels and tribulations my best inquirers seem to follow with much interest. I signed off last issue by saying that Harry was unofficially connected with any Chicago station as yet, but that he was in the city of his origin. Thereupon he staged a "prodigal son act" while last edition was still on the press, and returned to WQJ, Chi-CAW-go, in his old-time position of studio accompanist and assistant announcer.

It's verra, verra difficult to get out with the news before something else happens and changes it all. Take that dear Phillips Carlin, for an example. This popular WEA announcer was described in a late March issue as being married but having no children. The following week the stork visited his wife and left a darling baby girl who has been named Virginia Claire. But such things will happen, even in the best regulated families!

No, Ruth, William T. Pierson, your favorite announcer who is heard at WCAP, is not married, although he admits having a slightly bald spot right on top of his head. He is about 5 feet 10 inches tall, weighs medium to heavy, and has brown hair and eyes. He is well known in Washington and elsewhere as a musician and composer, having written a number of popular songs, including "Washington," "Calling for You," "Be Still and Know," "When You Are Near Me" and "A Toast to the Flag." The Washington Rotary club boasts proudly of his membership. Violet Warren Pierson, whom you have heard reciting poems from WCAP, is Mr. Pierson's sister.

"Blue Eyes" from the "Blue Grass State" stored up a lot of questions before she wrote, but here are all the answers. Last reports indicate that while "Willie the Weeper" (Ernest Rogers) of the WSB staff is not yet married, he is hunting around lonesomely for the "lucky" girl. Send in your applications. He's just as cute as he looks, auburn hair and everything, and about 30 years old. Who is WBAP's announcer? Regularly up to several weeks ago, C. B. Locke, but that gentleman is now in a commercial Radio sales position. Roland Perry is his successor. However, the best "regular" announcer of the Fort Worth Star-Telegram station is the famous "substitute" announcer, the Hired Hand. At WSM the announcer may be either George D. Hay, who is the boss and station director, or Jack Keefe, who wears the title of announcer.

Now Sue, tune in WLS every Friday night and you will hear Grace Wilson. Yes, she was away from WLS for a long time and sang occasionally during her absence at KYW. As a pleasant Radio contrast, her voice is hard to beat, I agree. Ford and Glenn are still at WLS. Their frequent disappearance is accounted for by the number of personal appearances they have been making all over the country.

Helen Hughes, of the Reese-Hughes orchestra, familiar to WHO and WOC listeners, is in New York, combining business with pleasure, she tells in a letter to me. The orchestra is resting, but listen in soon for Helen, her popular partner, Bob Reese, and their orchestra broadcasting from a big eastern station. More information later.

Hilda would know of Stephen Cisler, late of WDG, Minneapolis, and now an-

nouncing for WAMD in the same city. He is a southerner, with all the accent, and has played around with Radio since it became the idol of the public. Fortunately for my fair readers, he is not married, so there are hopes. He is studying engineering at the University of

Minnesota, and incidentally, he has been heard before the mikes of WHO and WOC.

Elizabeth Ann, always bubbling over with admiration of some invisible Radio personality, asks the important question regarding Neal Helvey, entertainer at

(Continued on page 13)

GIRL ON COVER HAS INHERITED TALENTS

THE charming confection of chiffon, silken straw, raven hair, blue eyes and pearls on Radio Digest cover this week is a lady with an inherited voice—Miss Margaret Libbe, 22-year-old daughter of Mrs. Frances Carey Libbe, well-known professional singer of Chicago.

Miss Libbe is gifted with a soprano voice that melts into the microphone with purity and clearness. She has presented five specially announced Radio concerts through Stations WJAZ and WGN. On some of the occasions she has been accompanied by her mother. Miss Libbe is a pupil of the famous Francesco Dadi and was recently awarded first prize for her accomplishments by the musical division of the Chicago Woman's club.

BROKENSHERE CLOSE TO MAY IN CUP RACE

EASTERNER THREATENS TO CAPTURE FIRST POSITION

A. S. Kyne, Henry Field and G. C. Arnoux Stage Big Climbs—Lillian Shaw Leads Canada

June weddings, 500-mile auto races and opening of swimming season notwithstanding, the 1926 Gold Cup Award has been running along merrily since the appearance of the last Radio Digest. Not a few changes have come about since the last published standing, and at this time we find Norman Brokenshire of WJZ nosing within 13 votes of taking the long-held lead of Earl E. May of KMA. The popular easterner is showing speed and may top the field at any moment.

Probably the most unexpected change took place when A. S. Kyne of KMMJ climbed into third position from out of the cellar where he has been hiding his light during the earlier days of the competition. How much power Mr. Kyne has is unknown, but this surprise gain makes his name one to be considered.

Field Rises; Would Withdraw

Next of importance is the rise of Henry Field of KFNF from twelfth to fifth position. Seemingly indifferent to this striking gain, Mr. Field has sent out press notices and broadcast the word that he is withdrawing from the 1926 Gold Cup Award in favor of Mr. May of KMA. Mr. Field in withdrawing asks to put the full strength of his supporters behind Mr. May of KMA which station is in the same city as KFNF, Mr. Field's broadcaster. While Mr. Field may work for Mr. May's victory, a spirit which the Gold Cup Editor is sure everyone will admire, his name cannot be withdrawn on account of a previous ruling that only former cup winners may withdraw. Mr. Field finished second in 1925.

Fourth of consequence in the news of the contest for selection of the best announcer, is the gain of G. C. Arnoux, of KTHS, Hot Springs National Park, Ark., who gained seven notches since last issue, arriving at eleventh from eighteenth place. The Gold Cup Editor wishes to apologize to Mr. Arnoux for the two different times his station has been listed erroneously as WGY instead of KTHS, and promises that it shall remain K-T-H-S hereafter.

Standing of Leading Contestants

While better gains were made by the candidates whose names have been mentioned, three other cup aspirants deserve credit for climbing from the cellar to places in the first twenty-five. These men are Edw. B. Husing of WRC, Eugene Konecky of WOAW and E. L. Tyson of WWJ, who are now eighteenth, twenty-second and twenty-fourth respectively.

The present standing of the first twenty-five candidates is given below. The figure in parentheses following the name and station of certain announcers, indicates their order in the standing last issue if they were in the first twenty-five:

1. Earl E. May, KMA (1).....15,122
2. N. Brokenshire, WJZ (2).....15,109
3. A. S. Kyne, KMMJ.....12,736
4. Pat Henry Barnes, WHT (3).....11,381
5. Henry Field, KFNF (12).....10,804
6. The Hired Hand, WBAP (4)..... 5,143
7. Phillips Carlin, WEA (6)..... 3,299
8. Peter MacArthur, WOC (5)..... 3,205
9. Louis J. Johnen, WLW, (7)..... 3,010
10. Clyde R. Randall, WSMB (8)..... 2,917
11. G. C. Arnoux, KTHS (18)..... 2,706
12. Lester Palmer, WOAW (9)..... 1,958
13. Gayle V. Grubb, KFAB (10)..... 1,853
14. Robt. W. Griffin, WHO (11)..... 1,821
15. Lambdin Kay, WSB (13)..... 1,776
16. Chester Gaylord, WTAG (14)..... 1,624
17. Wm. (Bill) Hay, WGN (15)..... 1,492
18. Edw. B. Husing, WRC..... 1,417
19. Jerry Sullivan, WQJ (16)..... 1,274
20. Harold Isbell, KNX (17)..... 1,252
21. Paul Johnson, WCCO (19)..... 1,175
22. Eugene Konecky, WOAW..... 1,026
23. The Janitor, WFAA (20)..... 1,022
24. E. L. Tyson, WWJ..... 1,015
25. Sen Kaney, KYW (24)..... 1,002

Canadian Silver Cup Standing

The standing for the 1926 Canadian silver cup, to be awarded to the most popular Canadian announcer, has changed but little since last publication. Bert Hooper of CKCK, who was then fourth, has jumped to second place. Lillian Shaw of CKY still leads. The standing is:

1. Lillian Shaw, CKY (1).....1,571
2. Bert Hooper, CKCK (4)..... 638
3. H. C. Fricker, CKCL (2)..... 522
4. Geo. A. Wright, CNRY (3)..... 396
5. C. W. Darling, CFCE (5)..... 104

Five new candidates were nominated recently, bringing the total now very close to 200. The names will not be published at this late stage of the competition, but nominations made or votes sent in for unlisted announcers, will be credited in the book of the Gold Cup Editor.

(Continued on page 13)

CONTENTS

Radio Digest, Illustrated, Volume XVII, Number 7, published Chicago, Illinois, June 15, 1926. Published semi-monthly on the first and fifteenth of each month by Radio Digest Publishing Co. (Incorporated), 510 N. Dearborn Street, Chicago, Illinois. Subscription rates yearly, Three Dollars; Foreign Postage One Dollar additional; single copies Fifteen Cents. Entered as second class matter May 3, 1926, at the post office at Chicago, Illinois, under the Act of March 3, 1879. Title Reg. U. S. Patent Office and Dominion of Canada. Copyright 1926 by Radio Digest Publishing Co. All rights reserved.

Short Waves, by Marcella.....	2
Pictures Are "Eyes of Radio"; a Page to Help Fans Know WSMB, by H. P. Brown	4
Unmasks Little Ol' Professor; Gridley Dolmes, the Great Detector, Gets Into Action on WIL.....	5
WRE Second Licensed Station; Dallas Fans Pass Hat After City Contributes \$10,000, by W. J. Reid.....	6
Wichita Calls to Charleston; the Story of KFH, Hotel Lassen.....	7
"Big Rabbit"; Love Leads a Romantic Trail Through the Florida Jungles; Fifth Installment, by Hugh Fullerton.....	8
S-O-S: New Portable Super; Describing Wiring in Most Simple Manner Possible, by Milo Gurney.....	10
Old Man Static's Funeral; Part IV: Here Is the Famous "Crock" Antenna of B. L. Lowe.....	11
Editorials; Indi-Gest; Condensed by Dielectric.....	12
An Evening at Home with the Listener In; a Chart in Eastern Time Showing When to Listen for Stations.....	14
Women's Page; Women's Programs Index.....	15
Advance Programs for the Larger Stations, June 15-30.....	16 to 27
Directory of Radiophone Broadcasting Stations; Part IV (Revised).....	31

Looking Ahead

Plantation Humor and Southern Romance are features that make WSM of Nashville stand out as one of the most popular stations in the Middle West. George D. Hay, the Solemn Old Judge, who selects and directs, knows his people and what they like. He tells about it in the Radio Digest out June 30.

What Makes Detroit Famous? Hark! Wait! Just a Minute, Mr. Ford, and all you other automobile manufacturers! There are other claims. For instance, it is a great broadcasting center. In Radio Digest of July 1 you will read and see something of the famous WGHP.

Speed in Delivery Is One of the Big Essentials in Efficient News Service, whether it be the press, motion pictures or Radio broadcasting. The latest thing to accomplish this end in Radio is the floating broadcast auxiliary, MU-1 of the Grebe organization, for relaying nautical sports direct from the field of action. Complete story and pictures of this remarkable boat in our next issue.

Sheila of the Vaudeville Scored a Perfect Hit—with the Male Headliner, but what could she do about Bobby? Then Jadwin, the booker, tried rough stuff when he thought he had her alone. . . . It's a snappy little story of love behind the footlights and Harry Van Demark is the author. In next Radio Digest.

Hugh Fullerton's Big Rabbit serial comes to an end in the July 1 issue of Radio Digest and he keeps you guessing right up to the last word. Don't miss it.

There's Magic in the Word "Raytheon." In next issue, out June 30, the Raytheon-Aerovox-Thordarson B eliminator, and how to build it, will arrest your attention. It works wonderfully well.

To Squelch Demon Static, Milo Gurney Digs up an Old Timer—a "Ham" who was building underground antennas when two dots and one dash constituted real reception. How he builds his best subantenna will be told in detail in next issue.

Newsstands Don't Always Have One Left

WHEN YOU WANT

Radio Digest

YOU WANT IT!

BE SURE OF YOUR REGULAR COPY BY SUBSCRIBING NOW

SEND IN THE BLANK TODAY

Publisher Radio Digest,
510 N. Dearborn St.,
Chicago, Illinois.

Please find enclosed check M. O. for Three Dollars (Four, Foreign) for One Year's Subscription to Radio Digest, Illustrated.

Name

Address

City State.....

WGY MAY BUILD GIGANTIC STATION

EUCCHARISTIC CONFAB FROM SIX MIKE LINK

CHICAGO STATIONS JOIN TO GIVE GREAT SPECTACLE

Angels Mass with 50,000-Voice Choir and Chicago Symphony Among Many Big Features

CHICAGO.—When the Eucharistic congress convenes here Friday, June 18, four local stations will cooperate to broadcast all the principal events including the opening reception June 18 at the Coliseum, the entire inaugural mass at Holy Name cathedral and the address of the papal delegate on Sunday, June 20, the Sunday evening vesper services, and the various masses at Soldiers' field June 21 including the mass of the angels with a choir of 50,000 voices.

Splendid cooperation of Stations WEBB, WLS, WMAQ and KYW makes it possible to present all the important parts of the congress on from one to four of their wave lengths simultaneously.

Famous Musical Organizations on Air
The many musical attractions of unusual quality and magnitude will make the broadcasting an event of interest to persons of denominations other than the Catholic faith. The Chicago Symphony orchestra of fifty pieces will play in many of the programs and other equally famous musical organizations will be heard.

Speeches in all languages will be broadcast during the congress, and the speakers heard will represent the highest ranks of Catholic nobility. Cardinal Bonzano will make the opening address and the final benediction.

One announcer, acting for the Chicago Broadcasters' association, will announce each service, aided by Father Pernin, of KYW's "Twenty Minutes of Good Reading" series fame, who will check the technical correctness of announcements. Local stations linked for the occasion will make their own station announcements.

WLWL SUBLETS TOLL BROADCASTING HOURS

John Shepard III Takes Charge; WNAC Link to Come

NEW YORK.—John Shepard III, well-known broadcasting station manager, has taken over the booking of commercial programs for Station WLWL of the Paulist Fathers in New York city.

Several hours each week will be reserved for the especial programs of the Paulist league and the famous choir of that organization will continue to be heard regularly. Other features of the Paulist organization will continue to be available to Radio listeners, Mr. Shepard explains in outlining the plans for future programs.

A hook-up with Station WNAC of Boston, where Mr. Shepard is in charge, as well as WEAN, the Shepard Stores station in Providence is to be perfected.

A number of features that have appeared on the Shepard stations in Boston and Providence will be introduced on WLWL in New York and the application of the high class program selection that has made the Boston station one of the most popular in the East will doubtless result in increasing listeners for WLWL which is one of two 5,000-watt stations in the metropolitan area. Special efforts will be made to build up programs for the summer months.

Joe Laurie, Jr., Helps Open New Air Theater

Dedicates New Studios and Organ of Station WBBM, Chicago

CHICAGO.—Joe Laurie, Jr., noted star comedian of many musical comedy successes, was guest of honor at the recent formal opening of the remodeled and enlarged \$50,000 studio of WBBM, the Stewart-Warner Air Theater.

The event included the formal dedication of the new \$25,000 Barfon pipe organ. On the special dedicatory program one of the stars heard was Al Melgard, organist at the Parthenon theater in Berwyn, whose reputation is national. Mr. Melgard is connected with the Bartola Musical Instrument company, manufacturers of the organ.

A number of public officials and members of other studio staffs were in attendance.

JOKER WITH MOBILE MIKE ANGERS SPAIN

MADRID.—Spain's Radio programs lately have been rudely and mysteriously dislocated by donkey brayings, seditious speeches, and ridicule of General de Rivera, the dictator, and his government. The authorities confess they are baffled in their attempts to find the interrupter, who is believed to have a powerful broadcasting set aboard an automobile. He is aware he is being hunted and has broadcast a message offering to wager anyone \$7,500 he will never be caught.

PROSPECTOR SKIS 24 MILES TO THANK KGO

SAN FRANCISCO.—Snowbound in the mountains of Idaho, two prospectors have listened to KGO programs for two years until conscience finally drove one of them to ski twenty-four miles to the nearest post office to mail a letter of appreciation, "to express our gratitude", their letter states, "to you and all who broadcast. We have listened for two years, and we can wait no longer. Even if it does mean a trip of twenty-four miles on skis, we are going to write."

SHE STARS FOR KANSAS CITY STAR



The beauty of Miss Fredda Josephine Brown, an entertainer heard over the microphone of WDAF, the Kansas City Star, is equalled only by her versatility. Among her accomplishments one will find that she plays the violin, often in string ensembles, gives readings, and plays the piano masterfully. Photo by Hixson Studios, (K.C.Mo.)

WPG GETS 5 KW. SET; PLANS BIG PROGRAMS

WPG, WIP and WGBS Chain Is Now in Operation

ATLANTIC CITY, N. J.—A new 5,000-watt transmitter will be dedicated early in July by WPG, "The World's Play Ground" station here, according to the announcement of Director Edwin M. Spence.

Coming on the heels of the recent wire linking of WPG, WIP at Philadelphia and WGBS at New York, the news assures listeners that the very best music and other Atlantic City features will be available all summer long.

Small tube and crystal set owners over a large area will be able to enjoy the programs from the chain which include symphonic orchestras, concert ensembles, bands, dance syncopators, choral societies, minstrel shows, leading soloists and novelty studio presentations.

WPG in link with WIP, Gimbel's Phila-

delphia station, will also be a vital part of the official chain of stations selected by the Sesquicentennial committee to broadcast the outstanding features of this great exposition.

Pleasure Resort Hotel Puts In Elaborate Receiving Set

PLEASURE BAY, N. J.—Although the idea of utilizing a Radio receiving set to supply or supplement dance music is by no means a new one, probably the most elaborate application of this idea is planned for the new Casino Biarritz, on the banks of the Shrewsbury at Pleasure Bay, New Jersey, which is to open June 24.

Although the place will feature Emil Coleman's orchestra, now heard through WHN, there will be installed a powerful six tube receiver with Western Electric amplifier. Besides the large cluster of loud speakers in the main dance room, the private dining rooms will each contain a loud speaker. The porch and lawn will also be wired, and it is planned to equip several small boats with portable sets.

HALF MILLION WATT OUTFIT IS DISCUSSED

Term Superpower Is Hit

Engineer for General Electric Company Calls It Misnomer—Really No Superstations Exist

SCHENECTADY, N. Y.—Superpower, applied to Radio broadcast transmitters operating on fifty kilowatts of power, is a misnomer, according to Harry Sadenwater, engineer in charge of the broadcasting stations of the General Electric company, at Schenectady, N. Y., Denver, Colo. and Oakland, Calif. He intimates that WGY may soon have a 500,000-watt or 500-kilowatt transmitter.

Mr. Sadenwater, in an address recently, said that the use of the term "superpower" is misleading and inaccurate, for actually fifty kilowatts of power is often used in lighting an electric sign, and when one considers the large amount of service that a broadcast station is called upon to deliver to a large number of listeners, it seems ridiculous to call this amount of energy superpower.

Explodes Fallacies of Listeners

Discussion of superpower led many listeners to expect impossible results from fifty-kilowatt transmission. Many feared to turn up their tubes for fear the expected influx of power would destroy the tubes. Others expected that the increased volume would shatter their sets and cause a bedlam through the loud speakers.

In reality, a tenfold increase of power from five to fifty kilowatts developed approximately three times the signal strength, according to Mr. Sadenwater.

The department of commerce has estimated that the range of a five-kilowatt station is approximately thirty miles for ninety per cent service to the listeners. This means twenty-four hours service every day of the year. Mr. Sadenwater believes this is a fair estimate in view of his knowledge that there are places within 100 miles of the fifty-kilowatt transmitter of WGY where satisfactory service cannot be received because of interference and strangely low signal levels.

Predicts Tenfold Greater Power

He also believes that the next practical step forward is to increase again the power of the broadcast transmitters by a factor of ten. First the stations went from 500 watts to 5,000 watts, and now two 50,000-watt stations are providing more reliable service to their listeners. The next step to give any gain in volume to the broadcast listeners should be 500,000 watts of 500 kilowatts.

"Such an increase in power would markedly increase the cost of operating the station," said Mr. Sadenwater, "and we do not know if such a step is practical. The five-kilowatt station may be operated successfully using three UV-207 tubes, but in the fifty-kilowatt transmitter twenty-two UV-207 tubes are needed. The rate at which the maintenance cost increases is high. We are now working on the problem of replacing the eight radio frequency amplifier tubes that are operated in parallel in the WGY fifty-kilowatt transmitter with a larger type of tube and possibly, with this, it will be economically practical to increase the power to 500 kilowatts.

"But even then there is no justification for terming such power as superpower. The station will only be more nearly equal to its task of supplying signals well above the noise level over a reasonable range of 250 miles."

Mother Hears Voice of Son She Hadn't Seen in 9 Years

SEATTLE, Wash.—When Mrs. S. D. Armour twirled the dials of her receiver in New Orleans, she accidentally picked up KTCL, Seattle. As she listened the announcer said, "The next number, a solo by Cyril Brown." The song proceeded and Mrs. Armour recognized the voice of her son, whom she hadn't seen for nine years. She did not know he had become proficient in music. A letter to KTCL told of the aerial bridge established between the long-parted mother and son. So a complimentary program was arranged and again she heard her boy sing.

Pictures Are "Eyes of Radio"

THIS Page Is to Help Those Who Say, "Yes, I Know Them By Ear Only," When Speaking Of WSMB, New Orleans, Artists



By H. P. BROWN

Mrs. Philip Werlein (above), who flies airplanes, balloons, hunts tigers and talks civic welfare on WSMB Radio. Marcella Roth (right), "Twilight Story Girl."

WHEN Radio broadcasting first stepped out on the air with infantile, untried powers the publisher of this magazine perceived an important need for the listeners of that day and the future and proceeded immediately to supply it. And, forthwith, Radio Digest came into being with the announced purpose of being the "eyes of Radio."

That idea has been kept to the front from the beginning. On this page you find a creditable example of what that phrase, the "eyes of Radio," means. You see here, through the eyes of Radio Digest, some of the artists whom you perhaps have heard or will hear over Station WSMB of New Orleans. It is a typical example but not an extraordinary one.

Perhaps you have heard the soft, resonant voice of the fair young matron at the top of this page and wondered if she could be as pleasing to the eye as she was to the ear. This is Mrs. Philip Werlein, III, a charming daughter of the South whose home is in New Orleans. She is modern, progressive and does the things that many women wish they could do but don't know how.

When she first saw an airplane skimming through the sky she was thrilled. "I think I would like to fly," she said. So she did. And when she had flown as a passenger she thought she would like to fly as a pilot. So she flew and continues to fly as a pilot, where and when she wills. That's Mrs. Werlein for you—the same Mrs. Werlein whom you may hear speaking of civic welfare and educational extension over WSMB.

It was wonderful to go whirring off over the tree tops, the houses and hills at tornado speed—but—but—how would it be to just soar quietly, gently without noise and without the terrific rush of wind—a balloon? She tried a balloon and qualified as an aeronaut! Yes, the same lady whose picture you see at the top of this page!

There are many more interesting things about this wonderful woman whose soft, southern voice comes to you through your Radio receiving set. We would like to tell you of her adventures as a lion and tiger hunter, some of her experiences in foreign lands, her success as chairman for the Liberty Loan drive for the city

of New Orleans during the World War, how she organized the Red Cross Canteen, and worked out staggering problems as financial chairman of the Council of National Defense, and is now director of an educational movement through a chain of sixty motion picture theaters scattered through five southern states, but space is limited.

Out of her multifarious duties Mrs. Werlein finds time for a chat with her Radio audience every Wednesday evening and she says, "the Radio and motion picture are revolutionizing education, amusement and family life throughout civilization."

Now let your Radio eyes consider the little barefooted miss, just below Mrs. Werlein. This is Miss Marcella Roth, aged 10, and her assistant, Miss Ophelia. Marcella is the Twilight Story Girl and at this particular moment you are permitted to see her—"them," I should say—broadcasting to some 10,000 or more of little friends that stirring narrative, "The Three Bears." Marcella has just exclaimed, "Somebody's been sitting in my chair and broke it all to pieces!" You see, Ophelia had her tonsils out a few days ago so she can't talk and that's why

she's got her arms spread to show how the little bear's chair went down in a heap. Wouldn't you just love to have a broom straw and tickle that little foot where the toes are peeping out beneath Marcella? She has been one of the WSMB broadcasters every Friday evening for the past year. Marcella has 47 dolls and 47 hundred freckles that you can't see in the picture.

Did you ever wonder what kind of a looking chap stood up in front of that Strand Theater Concert orchestra and waved the baton when those wonderful cadenzas came sweeping into your room from the loud speaker? Well, here he is in the circle in front of Marcella—

Sgr. Castro Carazo. Young, vigorous, intelligent, he blends the spirit of the younger generation with the skill and grandeur of the generations of music masters that have gone.

In the mysterious depths of velvet curtains and shaded lights that enshroud every broadcasting station there sits or moves a genius who brings all the elements together for the day on the air. He is the program director whose duties often are combined with those of the announcer. Sometimes he must fill in as a singer, monologist or instrumentalist—a very versatile person. In the picture beneath Marcella is Mr. Clyde R. Randall, program director-announcer at WSMB and at the moment you are looking at him in this picture he is filling in with

(Continued on page 29)



Below is the celebrated Castro Carazo, conductor of the Strand Theater Concert orchestra, famed for its classical concerts.

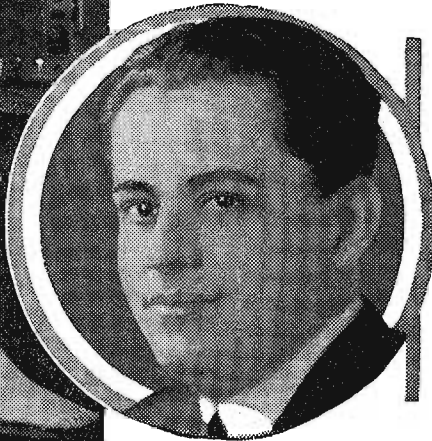

Clyde R. Randall (left), WSMB program director and announcer and "assistant" to little Miss Marcella as "Twilight Story Man." Famous Owls orchestra (below) of Roosevelt hotel and lower right are the "Six Musical Misses."



Unmasks Little Ol' Professor

GRIDLEY DOLMES, the Great Detector, Deducts for Friend Watty that WIL Announcer Is Handsome Young Vaudevillain—Not Weazened Old Man with Watery Eyes and Overslung Brow.

“AND now what?” I asked with shameless curiosity shortly after I had entered the Oriental apartment of Gridley Dolmes, the Great Detector, and Hari Singh had relieved me of my hat and cane.

“You are just in time,” said Dolmes. He nodded significantly toward a queer looking cabinet of teak, or it may have been mahogany or black walnut. It occupied all of a small table about five feet long beneath which I could see electrical battery apparatus with wire attachments reaching up to the back of the cabinet. A cable extended from one end of the cabinet to the floor and beneath a heavy velvet portier that screened the adjoining room.

“I think you will agree that my deductions were faultless in revealing the mystery of the Solemn Old Judge; I proved conclusively that he was not corpulent, that he did not have a wart on the side of his nose, that he did not sit on a bench and talk into a microphone balanced on a pile of musty law books. In fact—but never mind that. Tonight I am going to rip off the mask of the Little Ol' Professor.” The Great Detector tapped a slender screw driver all mounted in silver and gold on the tips of yellow stained fingers and looked

Without another word he tossed his Scotch plaid smoking gown to Hari Singh and turned abruptly to the cabinet which I now observed had a panel with three or possibly five or six protruding knobs and various calibrated arcs inscribed with figures and indicators. With both hands operating simultaneously he rapidly began twisting and turning these peculiar thumb pieces. Often I had seen him work at a safe combination with that same dexterity.

Suddenly there was a shriek as of ten thousand ghosts suddenly evicted from their tombs.

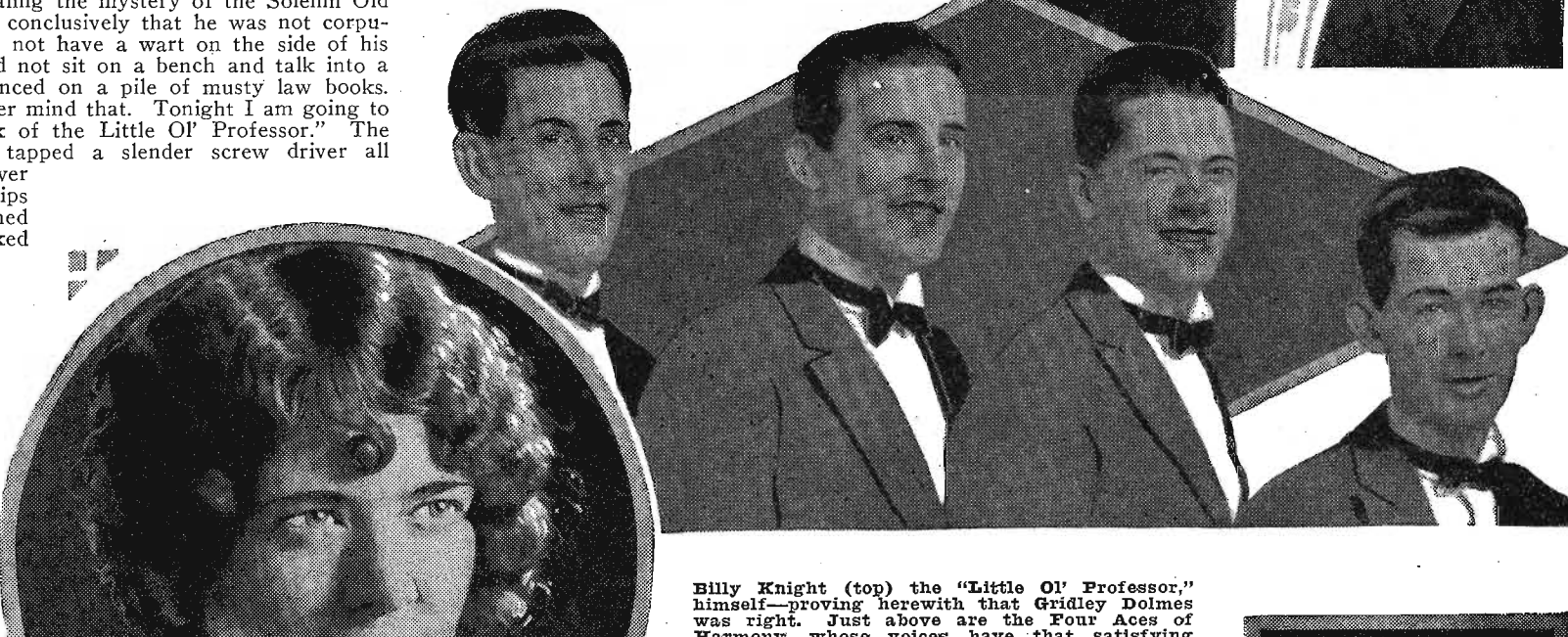

Not hard to detect that Leora Thome (right) is this nice looking after hearing her pianologues and accompaniments at W.I.L. Frank Tritz (below) is the owner of that fine baritone where Leora plays.



Billy Knight (top) the “Little Ol' Professor,” himself—proving herewith that Gridley Dolmes was right. Just above are the Four Aces of Harmony, whose voices have that satisfying blend. Eugene Meyer (below) concert pianist.



at me gravely through the narrow slits of his heavy eyelids.

“And I think, Watty, old horse,” he added after a thoughtful silence, “we are going to find out what’s going on in the WIL broadcasting studio. Are you ready?”

I felt the corrugated butt of the small automatic in my coat pocket and said with some reassurance: “I’m ready, Dolmes; let’s go.”

Yes, indeed, Professor; we recognize these musicians as the original St. Louis University Hawaiian Serenaders from Hawaii and none other than.

“What’s that?” I whispered huskily at the same moment jerking my automatic and pointing it toward the room behind the portiers from whence the sounds emanated.

“Hetrodam! Blooperstatic!” gritted Dolmes. He took one of the knobs between his two palms and rotated it with lightning rapidity. The sounds increased and I was about to fire when he stopped suddenly and I caught the unmistakable murmur of a human voice from the darkened room.

“I got him, I’ve got him now,” Dolmes stepped back with a look of relief, although beads of perspiration stood on his forehead.

“This is the Little Ol' Professor.” Dolmes pressed a button that lighted the room as he entered. I heard the words myself as I followed at his heels. They seemed to come from a drum-like device, supported by a pedestal, on the mantel. The voice continued to articulate from this metallic object.

“Station WIL of the St. Louis Star. I wish to present to you tonight at this time our headliner act—the St. Louis University Hawaiian Serenaders—”

(Continued on page 14)

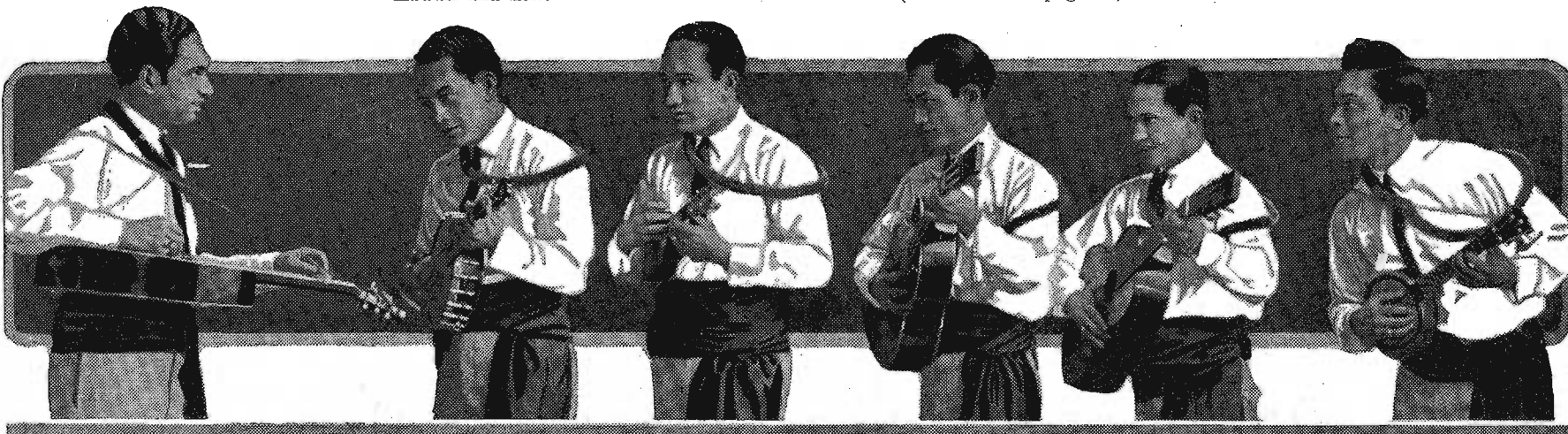
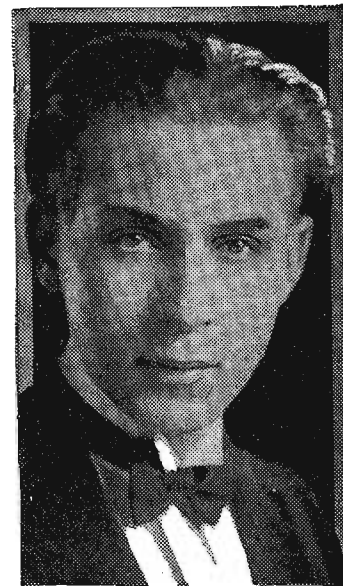

WRR Second Licensed Station

DALLAS Radio Fans Pass the Hat After City Contributes \$10,000 and Collect Funds to Resume Municipally Owned and Controlled Station, First on Air After KDKA

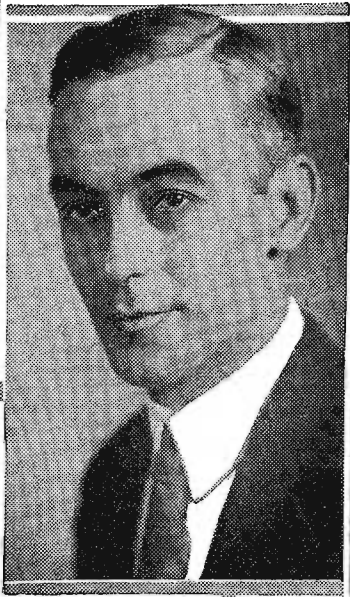

sioner McGee to do the same work for Dallas. His offer was accepted.

Ben Emerson, another Western Union man, had become keenly interested in wireless. As soon as the wireless telephone was discovered he built a Radiophone at his home. This was late in the year 1920. He had both sending and receiving equipment. Mr. Emerson volunteered to broadcast messages for the police

J. Elliot Frank (upper right), poet laureate of WRR. Dr. James Wood (right center) staff singer, formerly with San Carlos Opera.



By W. J. REID
Secretary Radio Commission, Dallas, Texas

HAVE you heard the call letters WRR, the City of Dallas, the city of achievement, sent out in continental code, also announced by voice a few seconds later? If not, tune in between the hours of 8:00 to 9:00 p. m. Central standard time, on 246 meters any evening except Wednesday, which is silent night, and you will hear the first municipal broadcasting station in the world and the second licensed station in the United States, KDKA, Pittsburgh, Pa., being first.

Radio development began in Dallas with amateur wireless telegraphy. Several amateur wireless stations were in operation before the World war, during which period they were closed down. The war department assumed control of all such equipment. After the war the amateurs began once more. The young amateurs led by several older heads, who were experts, patiently plodded away, little dreaming of the reward in store for them.

Frank M. Corlett, Western Union telegraph expert, was the local leader of the amateurs. At his home he rigged up a powerful wireless sending and receiving set. He found that the police department of New York was making good use of wireless in broadcasting descriptions of criminals and he proposed to police Commis-

You are right, Miss Helen Culpepper (upper left) is one of those sweet blues singers and ukulele ladies. Vic Wilson (above) supervisor.



Virgil Whitworth (above), "Wizard of the Piano." At lower right, John Thorwald, chief WRR announcer.

department at the same time they were being broadcast by Mr. Corlett in code. The spare room in his home where he set up his apparatus became a station. With a phonograph he began to put music on the air.

In July 1921, Mr. Emerson sold his broadcasting set to the city and WRR, the municipal Radio station, was established on the second floor of the central fire station.

The first music broadcast over WRR, was from Victrola records. This music was appreciated by the public at that time and was used up to the closing down of old WRR by orders of the United States government April 1, 1925, on account of obsolete equipment.

The first speech over Radio in Dallas, was delivered by former Mayor Sawnie R. Aldridge. In the evening of election day, he was taken to Mr. Emerson's home as soon as the returns showed that he was victorious. From there he thanked the voters of Texas for their support. Several thousand persons were listening in, for by that time receiving stations had become numerous and loud speakers were in use.

One of the first programs broadcast was a Sunday morning sermon by Dr. George W. Truett from the First Baptist church. Arrangements were made to continue broadcasting



his sermons. Later, music programs were out on the air.

One of the best advertisements WRR had in the early days was a big roadster used by Superintendent Henry Garrett in his duties with the signal system. He equipped the machine with a receiving set so that he could listen in while driving around and receive fire alarm signals which were broadcast automatically from Corlett's station. Music issuing from the car as it passed down the street aroused much curiosity.

While Radio was developing in Dallas, it was likewise making rapid advancement in other cities. Broadcasting stations were established faster than inventors were able to meet the needs of the new conditions. The government was forced to step in and regulate the music and (Continued on page 29)

Adolphus Hotel (below), home of WRR, Dallas. Paul E. Ashley (right), director of Magnolia Dallas band, consisting of fifty pieces.

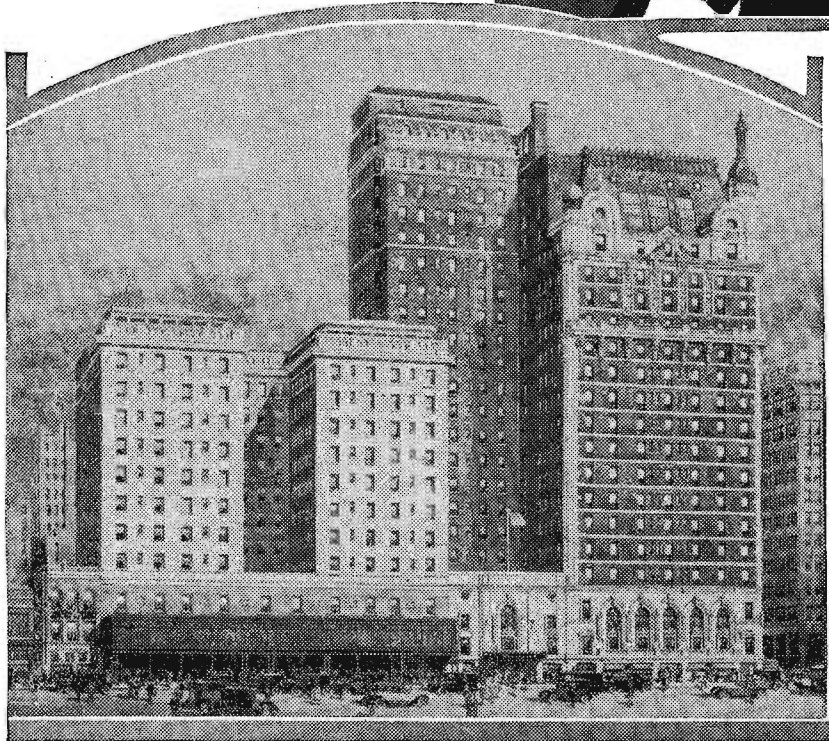

Wichita Calls to Charleston

ATENTION, South Carolina DXperts! KFH of Wichita, Kansas, 268 meters, is calling. It is a comparatively new station, but it has heard from every state in the Union except South Carolina. Will some sharp-eared dial twister in the Charleston state nick into this wave and send for a confirmation card from Mr. Richard M. Gray, manager of the Hotel Lassen, and papa of Radio Station KFH?

It was Dick Gray who really put this section of the country on the Radio map and he is deserving of a reasonable amount of credit. You see Wichita is a trade center for a wide section of that vast area generally called the "Southwest." The people who live in the small towns and the country for a hundred miles round about can buy almost anything in Wichita that they could in Kansas City, which is the nearest metropolis and is located about 160 miles away.

For people who live in the large cities Radio broadcasting is regarded chiefly as a source of entertainment. For the farmer it has become a genuine utility—almost an absolute necessity. He needs it to keep abreast of the market quotations for his produce. It tells him when to sell and when to "hang on" to the best advantage. He gets the news of the world as it happens, without waiting for vicarious deliveries of the rural mail.

Out of the pressing need for a broadcasting station in Wichita, a 50-watt transmitter was installed by the Wichita Board of Trade and the Wichita Chamber of Commerce. It was used almost exclusively to inform farmers about the wheat market for, be it known, the state of Kansas is the greatest winter wheat state in the nation. The next nearest broadcasting stations of any size were at Kansas City, on the east; Dallas and Fort Worth, on the south; Denver, on the west and Hastings and Omaha, on the north.

"Thousands of people live around Wichita with small sets and they are unable to use them except to get the local market reports," said Mr. Gray as he talked the matter over with Merle K. Bennett and J. L. Fox of the Adams Music company and other Wichita business men. "There is plenty of good talent in Wichita and it is a public duty to our city and our community that we install a broadcasting station that will give our people the same advantages other communities enjoy."

The upshot of it all was, that Mr. Gray took the 50-watt off the hands of the trade boards along with the efficient operator,

Amos Dadisman. Then he bought a new 500-watt outfit and went down to Washington for his call letters. The bureau recognized the actual need of a station in Wichita and he had no trouble getting the call letters KFH and the 268-meter wave.

Then Mr. Bennett and Mr. Fox bustled around working up the entertainment features. By the time the 110-foot towers were in place on top of the hotel and the station house and its contents were established on the roof, all the needed talent was in line and ready to take the air.

The grand inauguration was held last January 29, Kansas Day. On the

At left is J. L. Fox, assistant program director and announcer. Below is the Coleman String quartet. Left to right they are: Ivan Streed, Terry Ferrel, Edward Turner and Frank Hollowell.



STATION KFH, New on Air, Has Heard from Mexico, Alaska, Canary Islands and Every State in Union Except South Carolina. Serves Large Area Between Kansas City, Omaha and Ft. Worth. Presents Artistic Programs.

It was the dulcet voice of Miss Dorothy Crewe (top) which won many of the first friends to the new Kansas station, KFH, Wichita. At left is Richard M. Gray, manager of Lassen hotel, who launched Station KFH. Below, Hawaiian Entertainers, left to right: C. M. Smith, G. K. Brewer and Solomon M. Kaiawe. In circle, Merle K. Bennett, director.

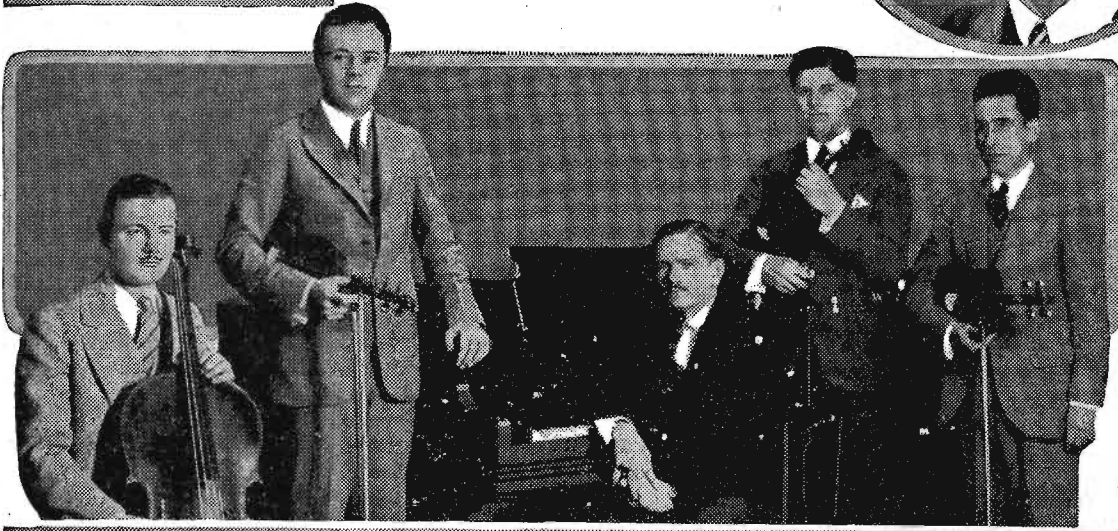
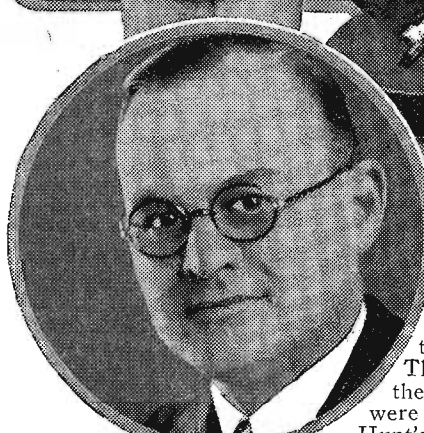

program was the very charming Miss Dorothy Crewe, who, despite all that has been said about sopranos on the air, simply took her Radio audience by storm. Her voice has that soft, seductive quality that seems to coo like a dove through the receivers. There were scores of letters and cards complimenting the McVicar-Howard ladies' quartet. Some said they were the "best on the air anywhere." Of course Harry Hunt's Imperial orchestra, which plays regularly at the Hotel Lassen, furnished its share of the entertainment. Solomon M. Kaiawe, Clifford M. Smith and Gage K. Brewer put on a Hawaiian feature that brought a flood of requests for "repeats." And the Coleman string quartet was another feature that delighted the listeners throughout the Southwest.

These entertainers still are features of KFH and since that day many new ones have been added.

And you will please make note of that, Mr. DXpert of South Carolina. If you should chance to be dialing on a Sabbath morning when many of the other stations are silent it is probable you will hear a sermon by the Rev. W. H. Rogers of the First Baptist church. Alaska and Mexico have reported long ago and now Mr. Gray will be glad to hear from you.

Imagine what KFH could have done in the old days when the notorious James boys were roaming through these parts making large bank collections with the aid of blue steel and cold lead! "The James boys are now heading west from Winfield," the announcer would say. Farmers, posses, sheriffs, deputies would be quickly mobilized to form an iron ring that would bring their bandit careers to a speedy end.

BIG RABBIT & by Hugh Fullerton

SOMEWHERE behind that procession of arching trees and swaying Spanish moss, beyond the maddening babble of these wrangling, half-barbaric blacks was Roberta, beautiful and imperious. Was she? A sickening thought that she may have been overwhelmed by Trimble, Big Rabbit, the self-elected chief of this horde of zootheistic fanatics caused me to gasp and yearn for some decisive action.

But I knew that Borton, the efficient, my very capable buddy, was also back there and I felt reassured. It was my place to stand and wait.

We had followed her from Atlanta to Florida, after she had been virtually kidnapped by Trimble and her guardian, Major Gaskill. They had vanished into the jungle wilderness of the upper St. Johns. Borton had discovered their hiding place by desperate stalking, wading and swimming the treacherous swamps. He found that Trimble was a haughty and greatly feared mystic of the superstitious negroes, known as "Big Rabbit."

Once he had reached the jungle depths he assumed control and Gaskill, who had formerly used him and his followers in a big lumber steal, was in his power along with the pretty white girl, Roberta Tonneson, his ward.

Danforth, a New York detective, sent to investigate the timber thefts, had joined us. He and I had disguised ourselves as negroes to mingle in the throng at this great assembly called by Big Rabbit. Borton was working, literally, behind the scenes. The negroes were waiting for their chief to appear on a great stage, erected in a cleared amphitheater.

While Danforth had gone around listening to the group conversations I had prowled a little behind the stage and found Tillie, Roberta's maid, now sick of Trimble and ready to assist in his downfall. She was scheduled to have a part on the stage in the forthcoming demonstration.

The fireworks were about to start and I joined the throng, ready to shoot in defense of the girl, whose part in the performance I could not foretell.

CHAPTER X

The Rabbit Appears

HOARSE murmurs of half-repressed excitement throbbed through the strange assemblage, as the excitement increased and the weird, mystic inherited memories of tribal rites in African jungles stirred within the black breasts. Pressed toward the front of the swarm of negroes I felt my own pulses quicken with some strange fever which seemed suddenly to seize upon all. What it was I could not tell. It seemed as if some strong, mysterious emotion passed from man to man; a fever that set the blood racing, and tensed the muscles.

The bedlam which had endured for an hour commenced to subside; the sound of the mob took on a deeper tone. The shrill cries and laughter, and the screams of overwrought women became less and less frequent. No announcement had been made, no message flashed, yet everyone, by common impulse was pressing forward, closer and closer to the barrier line marked upon the ground to hold them back from the stage which soon was to be the scene of a strange drama of superstition and barbarism. In spite of my efforts to keep calm and to control my thoughts I felt the mysterious force which seemed to direct the mob.

Suddenly I remembered Danforth and strove to pick out from the nearest of the vicious, bestial looking blacks the form of the little detective. Once I thought I saw him in a group near the front rank of the crowd, but as I looked the man drew back and was lost in the press.

The scene was becoming more impressive, fantastic and barbaric as the noise subsided. Still there was no action. Then, without notice, a single blow was struck upon a drum. A roar swept, wave-like, over the crowd. Two small doors opened at the back of the stage and two huge negroes, attired in long, white cotton tunics, ran out at either side of the stage and threw arm loads of turpentine-soaked pine into the big kettles.

In a moment the flames leaped thirty feet high into the air, flaring almost to the limbs overhead and setting the moss high above swaying with grotesque effect. The firelight danced a devil's

dance with the shadows along the edge of the swarm. The crowd, murmuring now with a lower note, muttering with suppressed excitement and expectation, pressed a step closer toward the stage. There were few audible cries. It was a heavy, muttering undertone, a rumbling of pent passions, a thousand voices, guttural and deep, speaking as one.

SOME mystic rite was about to be performed. The thought flashed through my mind that this ceremony was the offshoot of some great religious rite celebrated perhaps hundreds of years ago among the savage tribes of Africa and handed down, generation after generation, to the sons and grandsons of slaves captured when rum and negroes were the chief imports of the Massachusetts traders.

The door at the rear, exactly in the center of the stage, was thrown open. A gigantic black, bearing aloft a great, flaming torch, entered and, after remaining motionless, facing the crowd for an instant, as if in silent salutation, slowly elevated the torch until its flames leaping upward, struck upon the writhing, twisting cluster of rattlesnakes suspended above the throne. As the heat beat upon them the serpents twisting, striking at each other, rattling in agony, hissed and fought until the mass became a living pinwheel of venom and death. The deep, sibilant breathing of the massed negroes changed. Half hypnotized they expelled the air from their lungs in sympathy, and a hiss like that of the snakes, multiplied a thousand fold, arose. A woman, overwrought, screamed wildly somewhere in the crowd.

The two torch bearers at the side of the stage who had stood, motionless during this scene, stepped forward, plunged fresh torches into the seething cauldrons of turpentine flames, drew them flaring from the fire, and, advancing with measured steps toward the heads of the shackled alligators, thrust their fiery weapon against the snouts of the saurians. The cavernous mouths opened wide and the howlings of rage and pain of the tortured things smote upon the air until it shook. As the mouths opened the torch bearers plunged the flaming firebrands into them. The huge tails flailed the air and beat hollowly upon the logs to which they were shackled. Like the echo of their howlings the throng voiced its approval; the voice of the mob deeper and more terrifying than was the rumbling of the bull alligators.

AGAIN, as if unconsciously, the crowd surged forward a space as though drawn closer by some strange force. I felt myself pushed close to the dead line, nearer the stage and quietly resisted, looking around quickly. All eyes seemed fixed upon the stage, seemingly incapable of seeing anything else. They were gazing at the scene quite hypnotized, held in thrall by their own emotions which were being played upon in this fantastic fashion.

Mummery and hocus-pocus although it appeared to me to be, I understood now the vast power over the negroes acquired by Trimble by his play upon their primitive passions and their ancient superstitions. The turning back to idolatry of these atavistic beings of the swamps was easy of accomplishment. I felt suddenly helpless realizing the desperate nature of our, undertaking to capture Trimble and

rescue the prisoners. As long as the spell cast over them by the weird ceremony and the barbarous surroundings endured we were safe. But if we were detected every negro in the crowd would be ready to tear us to pieces at the slightest indication of Trimble's wishes. The insanity of superstition, the remnants of the zootheism of their African forefathers was upon them.

The crowd was waiting now for the bigger scenes of the spectacle and I grew uneasy, wondering why the master of mummery had not made his appearance. Suddenly the entire crowd, as if by some instinctive impulse, vibrated with a new emotion and surged forward again.

"Ai-i-i-YI!" This wild yell of greeting and expectation burst from a thousand throats at once. The final, sharp, staccato note crashed upon the ear drums like a blow. Men bellowed hoarsely; women screeched and shrieked in a frenzy of half hysterical excitement.

"Ai-i-i-YI!"

THE indescribable howl arose again. The swamp seemed flooded with noise. The heavy trees which walled the open space sent the sound crashing and reverberating around and around the devil's cathedral of the woods, and the wide stage, acting as a sounding board, hurled it back. The snakes writhed, rattled and hissed unheard.

"Ai-i-i-YI!" The half wail, half cheer, exploded from the lungs of the negroes for the third time, louder and wilder than before. Suddenly a silence which seemed thunderous after the indescribable din, fell upon the assemblage.

Again a single, reverberating blow upon a drum. The door again opened. Before I could see what it was that was slowly entering upon the stage the crowd went into a paroxysm of screams,

screeches, shouts, cries and frenzied yells.

"Ai-i-i-YI! De Big Rabbit! De Big Rabbit! Ai-i-i-YI!"

At the door there appeared a figure entirely clad in the skins of rabbits, two huge ears sticking straight up, the fore paws drooping from the wrists. The creature hopped several times then straightened, and walked erect with pompous strides. Almost at the first movement I recognized the form of the arrogant, egomaniac negro, Trimble.

"King Solomon," as he called himself, had come into his kingdom. Wilder and wilder grew the excitement; louder and louder the din. The bellowing of the men, the screams of the women, the affrighted roars of the tortured alligators, the flailing of their tails upon the logs, mingling, stunned the ears.

THE scene was beyond description. Men tore themselves free from the packed ranks and hurled their bodies prostrate in the open space before the stage. Women, tearing their scanty garments from ebony bodies, flung themselves down onto the ground, or knelt, beating their breasts with their fists and chanting some weird refrain. A hundred were on the ground in the open space, some with heads close to the flaming kettles. A fat wench, standing near me, with face upraised, shouted as if at camp meeting. A madness seized upon the multitude the madness of fanatical hysteria. Few words were distinguishable. In their emotional frenzy they were speaking in the language of their barbaric ancestors.

Somewhere to the left of where I stood a big negro, bare to the waist, commenced booming out in a deep bass voice, a chantey frequently sung by the river negroes. Evidently that chant was the modern version of some savage African hymn. The words were meaningless, but the swing and rhythm of it as sung by the frenzied crowd sent chills through the blood.

"Ho Riley, Ho Riley, Ho Riley
Ho, Riley, Ho!
Come Riley, Come Riley, Come Riley—
Ho, Rabbit, Ho!"

In an instant the throng had taken up the strange, unmeaning refrain and the words rolled through the forest with something akin to solemnity in them. The hysteria commenced to pass as the overwrought feelings of the mob quieted under the influence of savage harmony.

For perhaps five minutes the weird monotony of the chant continued. Then silence fell, as the rabbit, standing and stretching to full height, upraised a huge rabbit's foot and performed some mysterious incantation with it making slow movements under the cluster of writhing snakes. A murmur greeted the act, deep throated and guttural.

THE torch bearers plunged fresh torches into the fire pots, raised them and tortured the alligators and snakes, goading them into new outbursts of frenzy.

The drum sounded once more. The mood of the crowd changed. A roar as of applause, laughter and railery succeeded the tense undertone. Comedy was to succeed tragedy. As the door at the rear opened again a smaller figure, clad in rabbit skins, hopped out onto the stage. The figure was graceful and lithe, the movements quick and saucy. The rabbit face mask in contradiction to the lissomeness of limb and body, was weakened and old and the pert position of the ears, together with the wrinkles of the comical face, gave this rabbit the appearance of preternatural wisdom.

"Ai-i-i! Mammy Bammy!" The crowd yelled in almost childish delight.

"Ai-Yi—Hyah de Big Money! Hyah! Mammy Bammy! Mammy Bammy look wise!" Evidently Mammy Bammy was popular and well liked while Big Rabbit was some symbol of power to be dreaded. Even I, ignorant of superstition and of negro tradition, understood that.

The Mammy Bammy hopped pertly across the stage, preened her fur and squatting, facing the crowd, wiggled the nose while the crowd yelled in delight.

I understood at last. The person inside that coat of rabbit skins was Tillie.

She hopped in front of the throne chair, cocked her head first one side, then the other toward Trimble. Hopped to the smaller chair, onto the dias and into the chair, seating herself and mov-

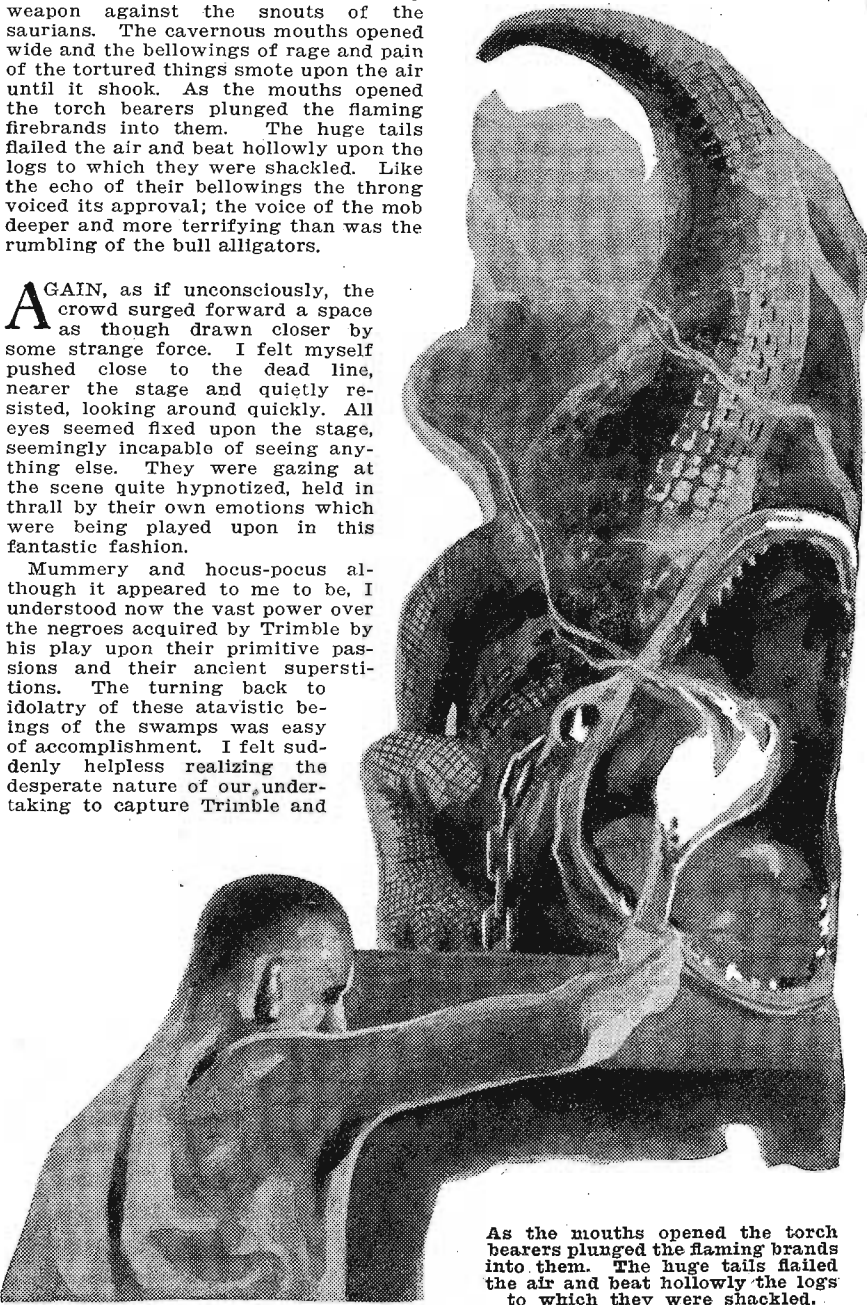

As the mouths opened the torch bearers plunged the flaming brands into them. The huge tails flailed the air and beat hollowly the logs to which they were shackled.

ing the head from side to side, each droll effect bringing a roar of glee from the crowd.

Big Rabbit waited, restless, impatient. Twice he made motions with his paw, jealous that Tillie should hold the center of the stage and appear to defy him.

The drum sounded hollowly—one deep stroke.

THE crowd fell into silence again. Trimble, stretched to his full height, took one step forward, holding aloft in one hand the huge rabbit foot which seemed his sceptre or symbol of power. For an instant he stood motionless, allowing the silence to add to the effect. Then he took one more step forward—and stood statue like—

upon his own emotions, were meaningless jargon. He delivered a tirade against the white race, and as his excitement increased he lapsed into the dialect of the negroes. The man was beyond doubt insane, crazed by morbid pride and hatred of the man who had been his master, drunk with his power over the negroes.

IT WAS evident Trimble was working the crowd up to some climax and I shuddered as he played upon the superstitions of his followers, invoked their slumbering hatred of the whites, goaded them with a desire for wealth and freedom from the labor that had brutalized them and made them lower than the beasts of the field or forest.

His tirade became wilder and wilder until his voice rose almost to a shriek. His audience, swayed by his savage eloquence, moaned, groaned, shrieked in rage and snarled in fury. The woods seemed to shake as they voiced barbaric resentment to the wrongs of the blacks of a dozen generations.

CHAPTER XI

Jedge Terrapin

MAJOR GASKILL, drawn to full height, his white hair uncovered, stood unflinching, a look of sneering contempt on his face. A growl of rage and savage desire arose from the crowd; the cry of the oppressed suddenly armed with power. Big Rabbit had stopped as if paralyzed, the writhing thongs of the whip still swaying as he held it aloft. Miss Tonneson stepped forward a pace, her little foot stamped the platform and she spoke sharply. The imperious gesture of her hand interpreted her words which none save the actors in the strange tableau could hear.

The door at the rear had opened again, but none on the stage, save Trimble, saw the figure which appeared in it. The crowd saw and a murmur arose. As the girl spoke to him Big Rabbit drew back, wincing. Her words had stung him out of the paralysis of surprise that seized him as the door opened. Her words appeared to lash him into fury. Raging, he stepped toward the girl, with whip uplifted. My automatic leaped from my pocket. I was determined to fire before that lash could fall, regard-

ing his ground a moment, backed slowly away as the turtle advanced upon him. Mammy Eammy, crouching, was scared. The beautiful white girl and the tall, stately man with the white hair and mustaches, seemed out of the cast. The turtle, waddled slowly toward Big Rabbit who retreated, step by step, as if afraid.

The rabbit had backed almost to the side of the stage when the turtle upreared itself upon its hind flappers, its head wagging and faced the rabbit. Trimble suddenly emitted a cry of rage, lifted the whip and leaping forward lashed at the head of the tortoise.

A howl as of maddened animals greeted the act. The crowd surged forward angrily. For an instant it seemed as if they would rush the stage, seize the rabbit and tear him to pieces. It was plain the rabbit had committed an act of sacrilege in striking the tortoise.

But the forward surge of the crowd stopped short. A shrill scream of appreciation and delight arose. Like a flash, as the whip was falling, the terrapin, swinging its right flipper, had hit the unprepared Trimble squarely on the jaw and the giant negro, in his rabbit skins, dropped like a stricken thing and lay kicking on the boards, for all the world like a dying rabbit.

A THRILL ran through me. Before I could figure out what the reaction of the blow would be the crowd screamed applause.

"Ai-i-i-YI! the crowd yelled, "Ai-i-i-YI—OI! Jedge Terrapin too much foh Big Rabbit!"

That lightning like blow of the flipper struck me almost as hard as it struck the rabbit. In the motion I recognized a punch which had often landed on me in friendly boxing contests. The man in the terrapin shell was Borton. As the crowd screamed applause of his act in knocking Trimble down I realized that, for the time being, he was safe and the sympathy of the throng was with him. The half crazed crowd, aroused because the rabbit had dared strike Jedge Terrapin with a whip, was ready to defend him.

Big Rabbit had backed almost to the side of the stage when the turtle upreared itself upon its hind flappers . . . swinging its right flipper, hit the unprepared Trimble squarely on the jaw and the giant negro in his rabbit skins dropped . . . kicking for all the world like a dying rabbit.

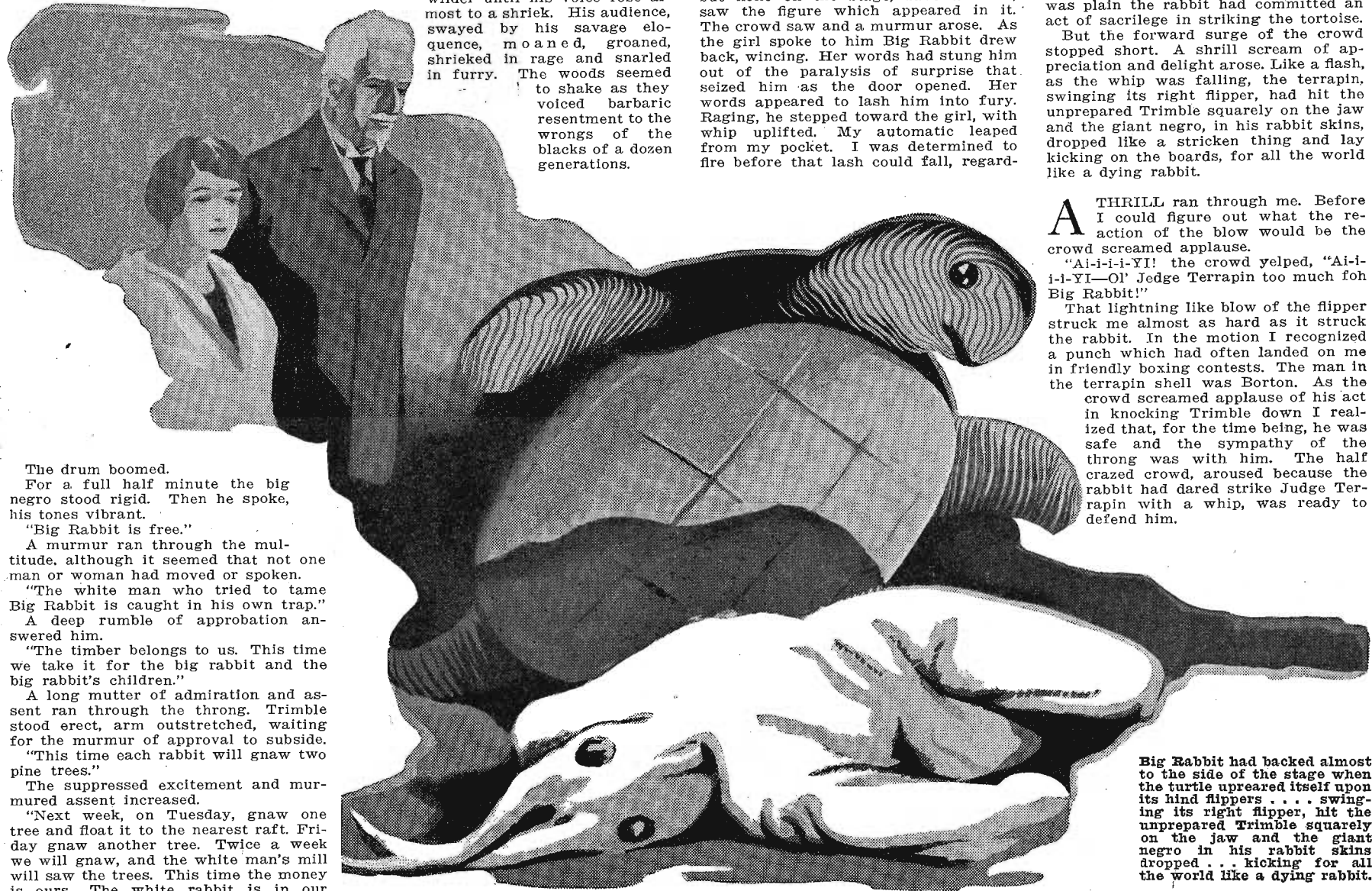

The drum boomed. For a full half minute the big negro stood rigid. Then he spoke, his tones vibrant.

"Big Rabbit is free."

A murmur ran through the multitude, although it seemed that not one man or woman had moved or spoken.

"The white man who tried to tame Big Rabbit is caught in his own trap." A deep rumble of approbation answered him.

"The timber belongs to us. This time we take it for the big rabbit and the big rabbit's children."

A long mutter of admiration and assent ran through the throng. Trimble stood erect, arm outstretched, waiting for the murmur of approval to subside.

"This time each rabbit will gnaw two pine trees."

The suppressed excitement and murmured assent increased.

"Next week, on Tuesday, gnaw one tree and float it to the nearest raft. Friday gnaw another tree. Twice a week we will gnaw, and the white man's mill will saw the trees. This time the money is ours. The white rabbit is in our trap."

A WILD outburst of excited voices followed the announcement. Again Trimble raised high the Rabbit's foot, commanding attention. A man had been pressing close against me and twice I had moved slightly to avoid contact. As Trimble issued his order to his follower the man gripped my arm tightly, and as I started to jerk free from his grip I whirled and saw it was Danforth.

"That rabbit is my meat," he said in a low tone. "He's the one I've been chasing."

Before I recovered from the start he had given me he was wriggling away through the crowd. I would have followed, but my plan already was made. I determined to remain at that place, watch every movement of Trimble, and to shoot if the necessity demanded it.

I understood the situation clearly. Major Gaskill, authority on negro customs, had used his knowledge to gain power over them and get them to aid him in vast thefts of timber. Trimble, his tool, had turned upon him.

The negro was talking now, rapidly, passionately, his voice raising and falling as he preached the wrongs and the rights of the colored man. The man was a consummate actor. Scarcely a sound came from the savage crowd save the heavy breathing of men under strong emotion. Trimble explained how this great theft of timber was to be accomplished.

The torches were burning lower and the pitch-pine fires in the big kettles were dying down. A strangling pall of resinous smoke was commencing to settle heavier and heavier over the scene. The chances of escape by a sudden dash improved with the declining light.

It is impossible to reproduce the words of the big rabbit. Half of them, after he became frenzied by playing

Gradually the fear was growing within me that Trimble's intention was to wreak his vengeance upon the white man and the girl he held captive. I shivered with horror and gripped the automatic tighter. The nature of the vengeance became more clear when he drew a many lashed whip from the folds of his rabbit skin costume and made its throngs hiss through the air to emphasize his words. He intended to break Major Gaskill's spirit, to flog the aristocratic, overbearing white man who had scorned him while using him. He would whip him for the gratification of this throng of frenzied negroes, now mad with hatred. He would show them he was master.

The drum thundered. The whip hissed through the air. The door opened. Major Gaskill entered, followed by Roberta Lee Tonneson, and a sick dread of what was to come seized upon me.

Major Gaskill walked, erect, scornful, disdainful. Even the knowledge of his dishonesty and his crooked methods did not keep me from thrilling with admiration at his bearing. He faced Trimble, his lip curling with scorn, and spoke sharply. In spite of his brave words the negro flinched and gave way. Ignoring the presence of the multitude the major stepped protectingly between the negro and his ward. What he said to Trimble no one save those on the stage could hear—but it cut deep.

The negro, maddened by the fact that he had flinched and by this movement acknowledged the superiority of the white, stepped forward angrily, raising the whip as if to strike. My hand tightened around the butt of the automatic. Before the blow could fall an uproar which made the din preceding it seem small, arose and announced the strangest scene of that night of weird happenings.

less of consequences. But the shot never was fired.

"Ai-i-i-YI!"

The savage yell of the multitude, higher pitched and shriller than ever, announced the new development. The lash dropped from Trimble's hand and he drew back bewildered and terrorized by the unexpected turn. Major Gaskill and Miss Tonneson, turning quickly to see the cause of this new outbreak, stepped backward, as in amazement. The Mammy Rabbit slipped down from her chair and crouched, half hiding, and trembling beside her dias.

Emerging from the doorway was the strangest figure of that nightmare phantasmagoria.

"Ai-i-i-YI!" "Jedge Terrapin—"

"Jedge TERRAPIN!"

The negroes, excited to a higher pitch than ever, screamed wildly.

A HUGE turtle, its shell almost five feet across, its head protruding ludicrously, light flashing from its eyes, waddled slowly out to the center of the platform, its big flappers slapping the floor.

"Jedge Terrapin done come! Jedge Terrapin done come to hol' court!"

The negroes were in a frenzy of excitement. Some laughed, some shouted, others wailed, expressing a new emotion I could not understand. A few flung themselves again and shouted:

"Jedge Terrapin—!" "Jedge Terrapin—! De Jedge! De Jedge!"

I stood amazed, incapable of action, bewildered, wondering what next was to happen, understanding only that something had happened to Trimble's drama.

It was like some scene from a fantastic pantomime, which was incomprehensible to me but which the negroes appeared to understand. Big Rabbit, hold-

The terrapin stood erect, wagging the head with comical effect, as if boasting of the feat. With a raucous laugh he spurned the rabbit with a backward kick of one flapper and waddled across the stage. The crowd broke into appreciative guffaws. The terrapin stopped directly in front of Major Gaskill, extended the neck and pushed its sharp nose close to Major Gaskill's face, wagging the head drolly.

"Ai-i-i-YI!" yipped the delighted crowd.

The ungainly monster waddled a few paces, approached Miss Tonneson and, stretching his neck, turning the head sideways, appeared to be examining her face closely. The negroes, delighted, yelled again. The girl started, shrank back then stiffened suddenly and stood still. I knew from her actions that Borton, under cover of his coarse comedy, was explaining the situation to her and telling her how to escape. She moved a trifle closer to the major, instinctively for protection, but made no move to depart.

THE turtle waddled to the prostrate colored girl, dropped to all fours and appeared to be looking at her. Tillie, who had shrunk from him suddenly, became active, rose to all fours and hopped around the stage, stopping close to Miss Tonneson.

Trimble was commencing to recover from the effect of the blow and was starting to sit up when the terrapin waddled to him and half lifted him from the floor. I did not know until later that an automatic, pressed against his ribs and a rapidly hissed warning was the chief propelling force. The strange pair moved across stage to the rear door where the rabbit disappeared; the ter-

(Continued on page 28)

S-O-S: New Portable Super

DESCRIBING Wiring in Most Simple Manner Possible. How to Add the Finishing Touches Told in Detail.

By MILO GURNEY

IF THE Rev. Abner Hitchcock—hailing from Massachusetts—doesn't put down a long "good mark" for me, one that I can show the doorkeeper when I leave this vale of tears, then I'll be "offa" preachers for life. The reverend wrote to me that circuit diagrams meant just about as much to him as a treatise upon hygiene would to a hog. Which merely prefaces my remark that in place of furnishing a wiring diagram for the connections of the S-O-S Portable, a numbered and lettered wiring plan is given herewith, while the wiring instructions will follow this "point to point" system.

Assuming that you have mounted all of the apparatus including the audio transformers, which are of the sub panel mounting type, we are then ready to begin the wiring. Celatsite flexible wire has been specified, because it is so convenient and for its special fireproof spaghetti covering. Other insulated flexible wire may be used but the size used should not be over 16 gauge. Referring to figure 4 of the last issue, drill holes were shown beside of the Victoreen transformer mountings as well as beneath the variable condensers and at other points wherein the wiring passes through the sub panel. This allows all of the wiring to be concealed.

The Thordarson transformers mount just back of Benjamin sockets 7 and 8. Holes are drilled to permit the posts of the transformers to pass through the panel where connections may be made. The locking studs on the transformer posts fasten the transformers to the sub panel. Each grid leak and its associated condenser is shown as mounted either upon the face of the sub

panel or underneath it if desired, while the C battery is intended to lie flat upon the base of the portable cabinet underneath the sub panel.

The Wiring Operations

We are now ready for the wiring which will be given in alphabetically lettered operations and from point to point. Refer to the large drawing below.

A.—Connect G terminal of Victoreen 1 to terminal 2 of socket 2; G terminal of Victoreen 2 to 3 of socket 3; G terminal of Victoreen 3 to 5 of socket 5, and G of Victoreen 4 to one terminal of the Aerovox grid condenser. Remaining terminal of this condenser is attached to 6 of socket 6.

B.—Connect P of Victoreen 1 to 9 of socket 1; P of Victoreen 2 to 10 of socket 2; P of Victoreen 3 to 11 of socket 3, and P of Victoreen 4 to 13 of socket 5.

C.—Connect + terminal of Victoreen 1 to the + terminals of Victoreens 2, 3 and 4, and from + on the latter connect plus B terminal of Thordarson transformer T-1.

D.—Connect F terminals of Victoreens 1, 2 and 3 together, and from F terminal of 3 connect to 47 of potentiometer C. Connect together the terminals 17, 18, 19, 20, 21, 22, 23 and 24 of sockets 1, 2, 3, 4, 5, 6, 7, and 8.

E.—Connect terminals 26, 27 and 29 of sockets 2, 3 and 5 together. Connect 26 of socket 2 to 39 of rheostat B. Connect terminals 30, 31 and 32 of sockets 6, 7 and 8 together, and from 31 of socket 7 connect a wire to 37 on rheostat E.

F.—Connect, in order, by means of a long wire, 33 of rheostat A, 34 of rheostat B, 35 of potentiometer C, 40 of rheostat D, and 41 of rheostat E.

G.—Connect 25 of socket 1 to 38 of rheostat A; also 34 of rheostat B to F of Victoreen 6 and from here to one terminal of the 1 mfd. Aerovox condenser. Connect the + terminal of Victoreen 6 to remaining terminal of the 1 mfd. condenser and also to + of Victoreen 2.

H.—Connect the P of Victoreen 6 to 12 of socket 4 and on to 45 of Amsco variable condenser F-2. Connect G of Victoreen 6 to 4 of socket 4 and on to 46 of condenser F-2.

I.—Connect 50 of Victoreen 6 to 20 of socket 4, and terminal 51 of this Victoreen to 44 of the condenser F-1 and on to 55 of Carter loop jack. Connect 43 of the condenser F-1 to 52 of Carter loop jack, and then to one terminal of the Aerovox condenser 59. The other terminal of this condenser connects to 1 of socket 1.

J.—Terminals 60 and 61 of Victoreen 6 to 4 of socket 4, and terminal 51 of this Victoreen to 44 of the condenser F-1 and on to 55 of Carter loop jack. Connect 43 of the condenser F-1 to 52 of Carter loop jack, and then to one terminal of the Aerovox condenser 59. The other terminal of this condenser connects to 1 of socket 1.

(Continued on page 30)

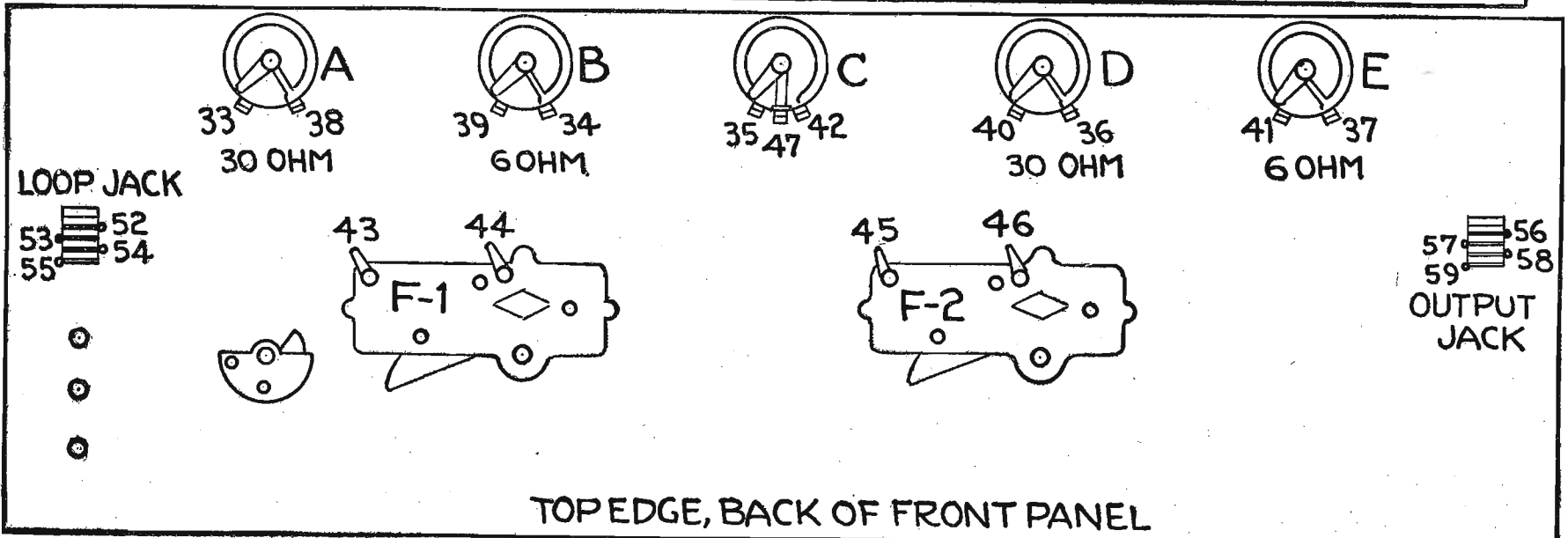
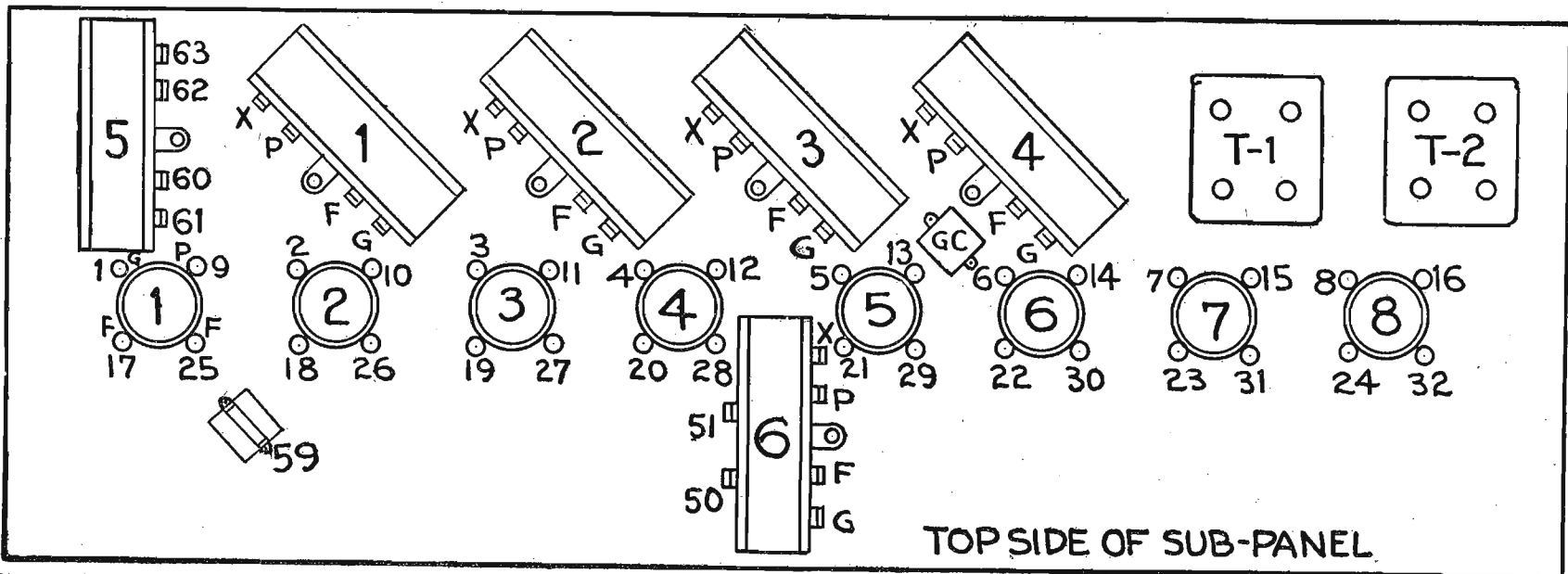
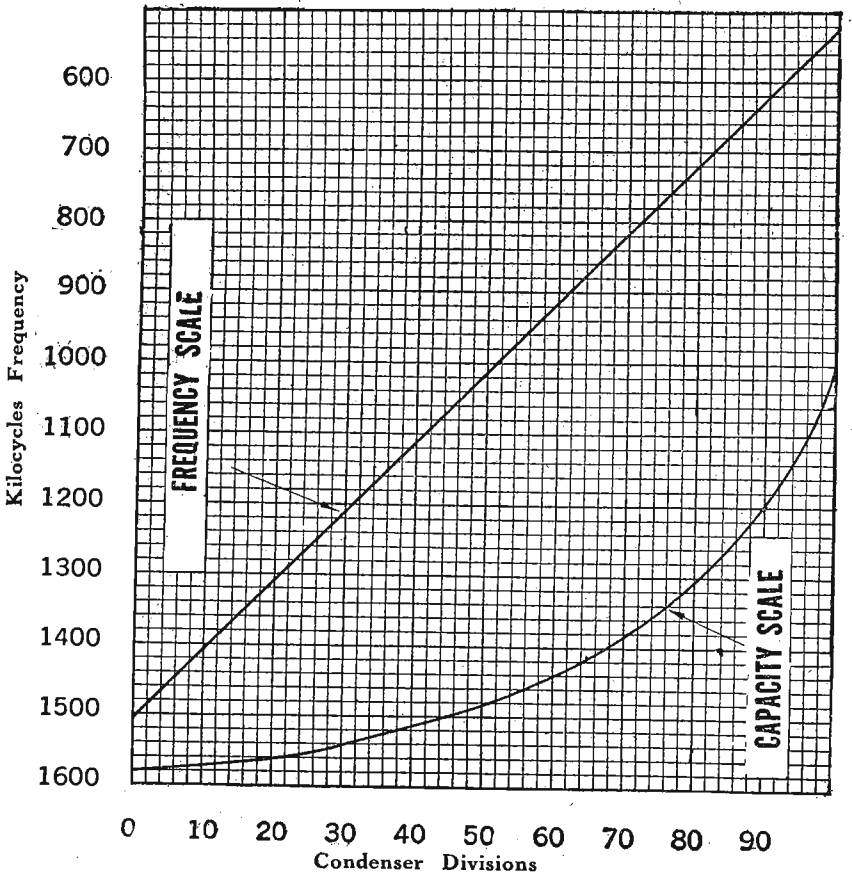

Old Man Static's Funeral

“ONCE upon a time,” as all bedtime and other stories should start, a fellow named David Harum typed the remark that “Fleas were essential to a dog as an ever reminder that he was a dog.” The author is going to borrow this soothsaying by remarking that experiments with underground antennas which do not work in your location are an essential proof that you are an experimenter. If each experiment was successful, one would soon tire. The novelty would diminish and Radio would have but little interest to you.

Because any of the types of buried antennas previously described have failed to function, does not in any manner prove that they are not efficient in all localities, but may indicate that they won't function where you live. The whole thought back of the experiments is that of presenting for your information some of the work that has been done, and to create an added interest which would spur many listeners into entering this most fascinating work.

To illustrate, were you B. L. Lowe, R.R. 2, Dickerson Road, Nashville, Tenn., who has “fished” in 37 distant stations upon the underground antenna which

PART IV: Here Is the Famous “Crock” Antenna of B. L. Lowe. Claim Method Reduces Static. Experiment in Horizontal Antennas.

By MILO GURNEY

form the upright section which maintains the wooden cross pieces, and are securely fastened to the respective ends of such pieces. Figure 2 is a detail plan which makes the correct construction of the winding form clear.

Winding Lowe Antenna Form

You will require from 80 to 90 feet of No. 14 solid copper, rubber covered wire for winding the form. The starting end, which is at the bottom, is sealed off by placing it in a small bottle which is afterward filled with paraffin or sealing wax or, if one prefers, this starting end may be covered well with electricians' tape. Each turn of the wire should pass through the spacing holes (or rest in its proper notch, if the strips were notched), in order that the turn-to-turn spacing will be uniform. Reaching the finish or top of winding, a half turn should be taken around the wire in order to fasten it securely. After making this locking turn leave twelve inches to be passed up and through the center of the cover for connection to the lead-in wire to the receiver.

The completed underground antenna is now ready for insertion into the earthen crock. Next, some form of cover must be designed which will fit closely over the jar opening. Mr. Lowe made his cover of concrete, leaving a hole through its center just large enough to allow passage of the end of the wire, after which the hole about the wire and the edges where the cover rests on the crock were then sealed with sealing wax. Those of you who cannot go to this trouble may use a well-paraffined hardwood cover. It is only important that the lid fit securely and water tight so that when covered with dirt it will remain in place.

Connections and Lead-In Laying

Next, dig a hole five feet deep and large enough in diameter to take the crock. Also dig a trench about 18 inches deep from the location of the hole to a point as near as possible to that where the lead-in will be brought up to the receiver. Secure a sufficient length of No. 14 lead-covered, insulated, copper cable and solder one end of the copper wire within this cable to the exposed wire in the center of the jar cover. Be certain that this connection is well soldered, then tape it well. Sealing it with wax is wise. You may now lower the covered jar carefully into the hole and fill about it and on top with moist earth until within a

ments in antennas. Bear in mind that the following experiment offered is purely an experiment. Suffice to say that reports show that a horizontal antenna performs very well upon wave lengths from 100 meters down. What it can do over the broadcast band, while less explored, is of equal interest now that there seems to be some merit in the split wave theory recently reported by a prominent company.

The general idea of the horizontal aerial about to be described is that it should be on an approximate level with the receiver. In other words, if your receiver is located upon the second floor of your home, then the aerial should be at a height close to that of the receiver, as shown in figure 3. No ground connection to the receiver is used. One-half of the aerial passes in and connects to the antenna post while the ground post is attached to the remaining half. This arrangement in effect couples the receiver to the antenna at its center.

Figure 4 shows the connection arrangement as it would appear within the receiver when using an untuned primary, while figure 5 shows the same arrangement when the antenna is connected directly to a tuned secondary input.

For experimental purposes it is suggested that each half of this aerial be 75 feet long, or a total length of

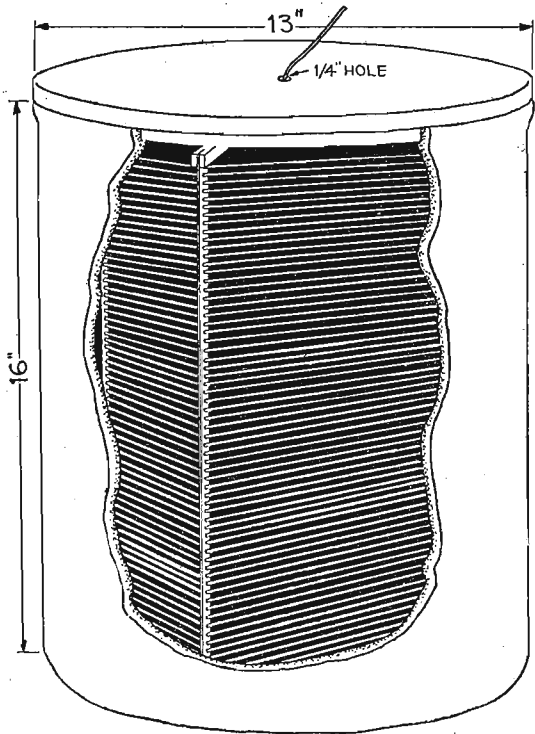

Figure 1. The scheme of B. L. Lowe for a buried antenna, which requires a ten-gallon crock, is illustrated here. Broken view shows interior.

will be now described, it appears you would have called it a perfect day and the experiment a success.

B. L. Lowe's Earthen Crock

Mr. Lowe uses the scheme shown in figure 1 which comprises an ordinary ten-gallon earthen crock obtainable at the grocery or variety store. The novelty of the device arises from the method employed and the manner of construction, while its operation, according to Mr. Lowe's report, is such as to indicate that the device is hard to beat.

Picking out a few of the 37 stations which this gentleman in Nashville has brought in on loud speaker, we find KFOA, WBAP, KFKX, WJZ, KMA, and a host of other stations well distributed over the country. Visualize KFOA as located at Seattle, Wash., WBAP at Fort Worth, Texas, and WJZ on the Atlantic seaboard, and then you will agree that his experiment was a huge success.

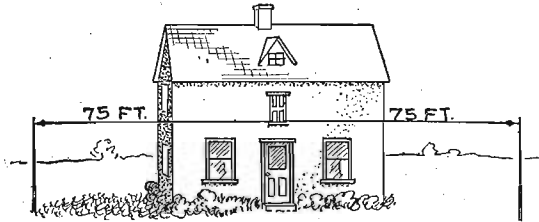

Figure 3. A typical horizontal antenna.

short distance of the top when the earth used should be semidry and well tamped into the opening. Lay the lead-covered cable in the 18-inch trench and cover thoroughly. After leaving the ground as close as possible to the point where it enters the building, fasten this cable with cleats to the side of the building, pass through the building wall, and connect the free end of the copper wire inside to the antenna post of your receiver. The ground wire which you have been using previously will remain connected to the ground post. That is all. Now tune in coast to coast when a “bad night” won't permit you to do so on an ordinary aerial.

Horizontal Aerials

A further experiment which carries much of interest and which will particularly appeal to those who dislike digging holes in Mother Earth is found in the horizontal type aerial. This idea has been the subject of considerable discussion and favorable comment of late. To date most of the reception using this system has been on short waves, and the writer is indebted to QST, the official organ of the American Radio Relay league, for the data published.

This subject no doubt will interest a major portion of the fans who are interested in possible improve-

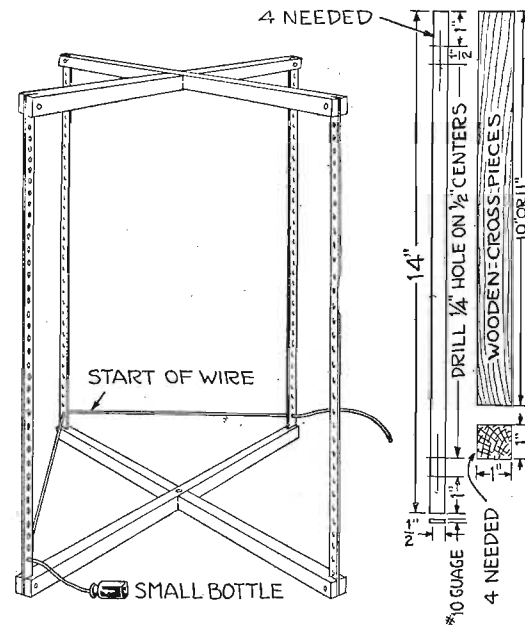

Figure 2. Details of the construction of the interior framework and winding form.

150 feet not counting the lead-in loop which length is negligible and should be as short as possible. As a receiver tunes either broad or sharp according to the length of aerial used, and signal strength is also determined in the same manner, the author has specified the extreme lengths which will be required. This is done because it is much easier to shorten each half if required, than to add to the lengths given.

Points marked x in each of the figures indicate the locations of fixed condensers which may be inserted in case it is necessary to reduce the effective wave length of each half of the aerial. Such condensers may be .0001 or .00025 mfd., it not being likely that larger capacities will be required. Points A and G upon each drawing indicate the attachment of aerial leads to the ground and antenna posts of the receiver. Standard single or stranded aerial wire may be used. The lead-in should be well insulated where it passes through the window to the receiver. As previously stated, this form of antenna has no ground connection and it is therefore quite evident that some relief from excessive static should be experienced. However, results alone will tell.

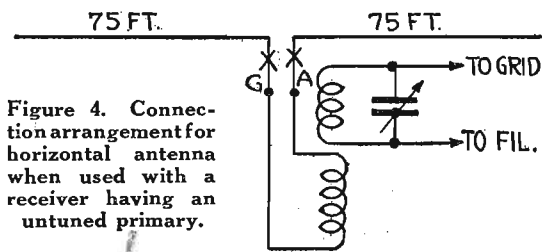

Figure 4. Connection arrangement for horizontal antenna when used with a receiver having an untuned primary.

The earthen container which Mr. Lowe used measures 13 inches inside diameter, with a total height of approximately 16 inches. These measurements one will find about equivalent to a ten-gallon crock. The winding skeleton consists of an oblong framework composed of two cross pieces of hardwood whose length may be 10 to 11 inches, or just small enough to fit loosely into the crock, and four 1/2-inch strips of No. 10 gauge copper or brass 14 inches long. See figure 2. Each of the strips are drilled for their total length with 1/4-inch holes upon 1/2-inch centers according to Mr. Lowe, but notches similarly spaced instead of holes are recommended by the writer. These strips

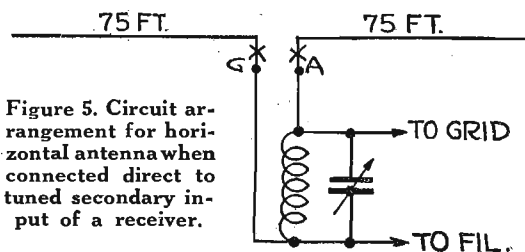

Figure 5. Circuit arrangement for horizontal antenna when connected direct to tuned secondary input of a receiver.

The response to my appeal for experimenters has been very pleasing, and among those responding are many listeners mentally equipped to do their own thinking so far as Radio is concerned. It is from the reports of these willing workers that I anticipate everyone of us will profit materially. As the possibility of reducing static through so-called static eliminators appears considerably distant, one's only recourse toward relief must of necessity concern the collector medium.

We need not be surprised to hear that the silent

(Continued on page 30)

Radio Digest Illustrated

Reg. U. S. Pat. Off. & Dom. of Canada

Published by the
RADIO DIGEST PUBLISHING CO.,
(Incorporated)

510 North Dearborn Street
Chicago, Illinois
Telephones: Superior 7323, 7324, 7325, 7326, 7327

E. C. RAYNER, Publisher

Eastern Office, Park-Lexington Building, 247 Park Ave.,
New York. Telephones: Ashland, 8144, 8145, 8146

Member of the Audit Bureau of Circulations

241

PUBLISHED SEMI-MONTHLY

SUBSCRIPTION RATES

Yearly in U. S. and Possessions and Canada, \$3.00
Foreign Postage, \$1.00 additional. Single copies, 15 cents.

Vol. XVII June 15, 1926 No. 7

Two Cents for a Program

TWO cents is all that a good program, costing the station perhaps several thousands of dollars, may cost the appreciative broadcast listener, yet it seems that the great majority of fans are unwilling to spend even this meager amount. We mean to say that listeners are lax about writing stations and telling them what pleased them, what displeased, and why certain things reacted on them in either fashion. The investment of two cents in a postage stamp is all that is necessary, yet perhaps ninety-nine out of a hundred people won't make that investment.

H. A. Bellows, director of WCCO, writing for the Gold Medal station's news bulletin, states the situation clearly. We take the liberty of reproducing here-with what he has to say:

"Don't put off writing until tomorrow, or next week, or next year; don't think that because you sent a post-card to Station WXYZ six months ago, you have done your full duty by Stations WPDQ, WIOW and all the other letters of the alphabet. Make it a rule to send a word of commendation everytime you hear a good program.

"The stamps, the paper, the ink and the labor represent a sound investment, for they mean more good and better programs in the future. And if you can't get programs of the kind you like, don't blame the broadcaster unless you are perfectly sure that you have done your share by helping him with your suggestions. A two cent stamp today may mean a thousand dollar concert later."

In our opinion the reasoning of Mr. Bellows is very sound. The correspondence received by a broadcasting station is the barometer and yardstick by which the programs are measured and planned for the future. If your letter, your vote, isn't there to help in the planning, by what right can you criticize the programs of the station which displease you?

And don't forget that a cowardly, anonymous letter is usually given just the consideration which the lack of signature and address deserves—it is thrown away, forgotten, because it carries no weight of conviction.

So We Bought a Portable Set

IN SOME ways we prefer the broadcast programs of the summer over those of the winter. Many of our friends attempt to convince us that the summer programs are not worth while; that they do not compare with the broadcasts of the cooler months; that the stations "let up" considerably in the months of sunshine.

Looking over the programs or tuning in, we cannot say that this discouragement by our crepe-hanging friends is justified. The summer programs have all to offer that the winter had and more. Actually more and, we believe, better liked features are announced by the stations.

For instance there are the hundreds upon hundreds of important sport events which are carried by micro-phones all over the country. We have but few of these in the winter. Then again the weather, road conditions and touring services are more necessary and deeply appreciated by ourselves during the summer.

We also have always liked bands. Summer is band season. Of course, some people may not like to hear a good band, but we can sit by the hour on the veranda and listen to the careful broadcasting of a well-conducted band. And only in the summer months are band concerts featured extensively by the majority of stations.

We have made it a point to inquire of all stations what parts of their schedules would be discontinued for the summer. After listening to some of the "crepe-hangers," we had become convinced that perhaps there was some truth in their statements. But when an overwhelming majority of the broadcasters replied to our inquiry that instead of discontinuing features, all the winter and added summer programs would be given, and nearly all remaining stations answered that nothing would be discontinued, we turned about face and decided that the myth of inferior summer programs was, to revert to American vernacular, "all wet."

RADIO INDI-GEST

Railroad Radio

If your set is in the country
Near a railroad track,
You will hear some telegraphing
With a click, clack, clack.

And if a railroad motor car
Should come very near,
Its spark discharge will sound like guns
Shooting in your ear.

Then when a train goes roaring by
You will hear some squeals,
Caused by the great vibration of
The iron rails and wheels

But when 'tis still and silent like
You note with a smile,
Your reception beats the city sets
By many a mile.

GEORGE

Intermission Idiosyncrasies

A.C.S. Announcing

"Some fellow in Sheldonville, Ohio, who signs his name Vinegar, writes in stating that in his opinion, our last week's Tuesday concert was decidedly on the Fritz. In our opinion this gink is in about the same predicament as the elephant that tried to hide behind a raspberry bush. As they say at a bargain sale, jump over or walk around but don't block the aisles. Tomorrow we are going to hit the trail for Sheldonville and if we can locate this guy, we'll find out what he means by using a hammer on our carefully arranged programs." ARTHUR C. STOWELL

Old Rep. Cole Chases the "Blues"

Representative Cyrenus Cole (Ia.) before the house committee considering the ban placed by England on the importation of American Jazz artists, not only favored England's attitude but added, "Jazz music is a very sore affliction upon America."—News item.

Old Rep. Cole was a dreary old soul,
A dreary old soul was he,
He called for his resin and he called for
his bow,
And he called for his fiddlers three.

"We gotta razz this darned old jazz,
This darned old jazz," quoth he,
"Has started to grow and is liable to go
To the countries over the sea.

"It's gotta stop or the world will flop,
The whole world will flop," says he,
"So fiddle it down and fiddle it low—
Save the world for posterity."

THE NIGHT HERD

Then Prospero Was Its Daddy?

Dear Indi: When I was sailing back from your side last week a Tempest broke out, and when it was at its height the Radio operator on the ship received a message that his wife had given birth to a baby. They are going to call it Ariel. LONDON BOBBY

Back to the Tomb

Dear Indi: In one of the recent issues you want to know where I bin, and I lowed has how you hadent heard from mee for 3 thousand years. Wall I admits that it has been quite a spell, cause I bin dead for 3 thousand years, and

I bin dead three thousand years
And just came back to life
To take a part in this old world
Of work and fight and strife.
But there's been a lot of changes,
Since they locked me in my tomb,
For instance, there's the crystal set,
It's surely met its doom.
And also the triple circuit
That's made to regenerate,
It's like the reflex circuits,
'Twill soon be out of date.
In place of these what do we have?
We have the super-het
And super this and super that,
That raises He—ll you bet
With all the sets of nearby fans
And makes them buck and rear,
Which makes us ask in accents wild
Where do we go from here?

OLD KING TUTT
(Not of WSB)

This Makes You "Red"

Dear Indi: For many months I have enjoyed your column and now I would like to nominate, as a member of the Famous Fan's Club, "Red" Grange, for it was through the grid that he made both fame and fortune.

I also might mention "Babe" Ruth for he makes trouble for a lot of "batteries" nowadays. If you can find room for these you will find me tickled pink. RAY D. O'PHANN

Which also reminds us—no this isn't a joke you've heard long ago—that the Famous Fans' Club membership list is growing quite large. Y'see all the star Florida realtors, coming northward to sell wide-awake, live-wire property such as cemetery lots, have joined in a group, claiming membership because they have a large quantity of grounds, well-watered.

FRANQUE'S FILOSOFEE

He who tunes, so shall he receive.

INDI

Let's Hold a Conference



Condensed

BY DIELECTRIC

Glee clubs composed of women are heard far less frequently than men clubs, although the latter are not flooding Radio programs by any means; in fact, it would not be disappointing to many listeners in should this feature be listed by more stations. However, we are reviewing now a very pleasing concert given by the Russell Sage College Women's Glee club, presented through broadcasting Station WHAZ, Troy, N. Y. Possibly these ladies' voices would not be classified as exceptional, but their singing of the various numbers making up a select program was certainly spirited. One selection, "Swing Along," was admirably rendered.

During the period devoted by Station WTAM, Cleveland, to what they term as "studio recitals," you may be assured of features bearing some marks of merit. The orchestra selections are nearly always well played and offer a variety, catering to differing tastes in music. Appearing as soloist recently was a tenor of robust voice, whose singing of popular numbers called one's attention to a manner in which these may be rendered without the eternal habit of sliding—more or less insecurely—from one note to the next. His vocalizing was a marked feature.

It isn't necessary to dwell on the beauty of Irish timbre displayed every time Allen McQuhae chooses to sing, for most Radio audiences are quite familiar with that quality; nor do his auditors have to be reminded of the expression put into his work. That Mr. Kent selected this popular tenor to "carry on" shows the discretion of a Radio public benefactor. Even when Mr. McQuhae sings airs lacking that typical lilt of the music of Erin, there is no charm lost for he is as much at home with compositions originating in other lands as with those of his native heath.

There can be no mistake that this summer static will have to be very powerful to drown out a Florida station that intends to keep the state before the minds of next winter's sojourners. Station WGBU, at Fullford, has the far-floating ethereal message in the guise of their slogan, "tropical America," and of softly rhythmic dance melodies. Frankly, the soloists this time of year are not so engaging as have been heard during the rush season.

Our old friend in Atlanta, Ga., Station WSB, finds listeners in distant states just as pleased to hear his programs and drawing announcements as when the thermometer registered much lower than at present. We listened to a singer whose nerves were master at the time, or diaphragmatic lassitude caused the weak tones to barely register. Her singing of Irving Berlin's hit, "Remember," otherwise had much to commend it, but it is to be hoped later appearances will show improvement.

A concert given under the auspices of the Minneapolis university was well conceived and executed to the enjoyment of all fortunate enough to tune in Station WCCO. Evidently it was the purpose of the sponsors to leave a good impression with all Radio listeners on the eve of baccalaureate celebrations, at any rate, that was the effect.

There is nothing to say particularly of dance programs, unless they are abominable or remarkable, so the comment on WSAI, Cincinnati, will be confined to merely mentioning the fact that that station was heard by your reviewer broadcasting a dance feature of usual interest.

RADIO POPULAR AND FATTENS ON STRIKE

BRITISH LABOR TROUBLES AID SALE OF RECEIVERS

Broadcast Bulletins Appreciated by Strike Supporters and Public—Station Staffs Deserve Credit

By Jack Broadcaster

LONDON, England.—Radio broadcasting proved itself of immense value in the recent British general strike crisis, being largely instrumental in preventing the outbreak of serious disorders and panic.

Even strike supporters found the broadcasting service valuable in giving the official announcements of the trade unions and general news of strike progress.

Broadcasting kept the country cool and well in touch with the situation when the newspapers were perforce silent, and the country owes much to the devotion of the staffs at the various stations. Emergency staffs stood by day and night, and in many cases slept upon the premises.

In the London Station

On one of the momentous days I was able to spend a short time at the London station from whence all the news was broadcast.

News was being received from all over the country—by telephone, telegram and tape machine, while special messengers brought in the official announcements from the trade unions and the government. Communications were being made by the railway companies, various governmental departments, and in some cases by the individual trade unions.

All this information was compiled into one gigantic bulletin and then sifted to its final form which millions heard every day.

Of course, the various stations were guarded lest the irresponsible element should attempt any attack, and most of the officials got what little sleep they could there or at nearby hotels. I saw a group of officials enjoying their first meal of the day in the Savoy Grill at nine o'clock one evening.

How Artists Fared

A word must be said for the broadcasting artists all over the country for the way in which they managed to keep their appointments with their thousands of listeners, and also for the way in which they held themselves ready in case a breach should occur if someone should be unable to arrive.

Though the strike affected most industries adversely, there was a tremendous boom in Radio during the first two or three days. There was a very quick sale for head sets and also for crystal receivers.

New batteries were in great demand, and many people who had apparently been contemplating the installation of a loud speaker set decided that this particular occasion warranted its immediate purchase, so that the whole family could listen to the latest bulletins.

The Radio industry was fortunate in being the one bright spot in a very dark firmament.

CUP RACE GROWS WARM

(Continued from page 2)

As a reward for saving consecutively numbered ballots and casting them at one time for the same candidate, a bonus vote, with size depending on the number in consecutive order, is credited to that candidate.

Each of these ballots will count for one vote when sent in separately. You can hold these ballots until you have four that are consecutively numbered and when they are sent in, a bonus of eight votes or total of twelve will be granted.

The larger number of consecutive ballots submitted, the greater is the bonus allowed. Eight consecutive ballots receive a bonus of twenty votes. Twelve consecutive ballots receive a bonus of thirty votes, or a total of forty-two votes. For a complete series of ballots, including one from each issue from March 27 to September 1, a bonus of fifty votes will be allowed.

WAIU Soon to Be Highest Station in United States

COLUMBUS, Ohio.—The highest broadcasting station in America will be dedicated here shortly when the American Insurance Union station, WAIU, is moved into the insurance company's new building soon to be completed. The building will be 555.5 feet high, taller than Washington Monument or the tallest skyscraper outside of New York city.

WAIU will occupy a special story 500 feet above the ground.

A theater seating 3,100 persons and a hotel with 1,000 rooms will occupy space in the new American Insurance Union citadel.

QUEER MULTIPLE TUBE DOES MUCH

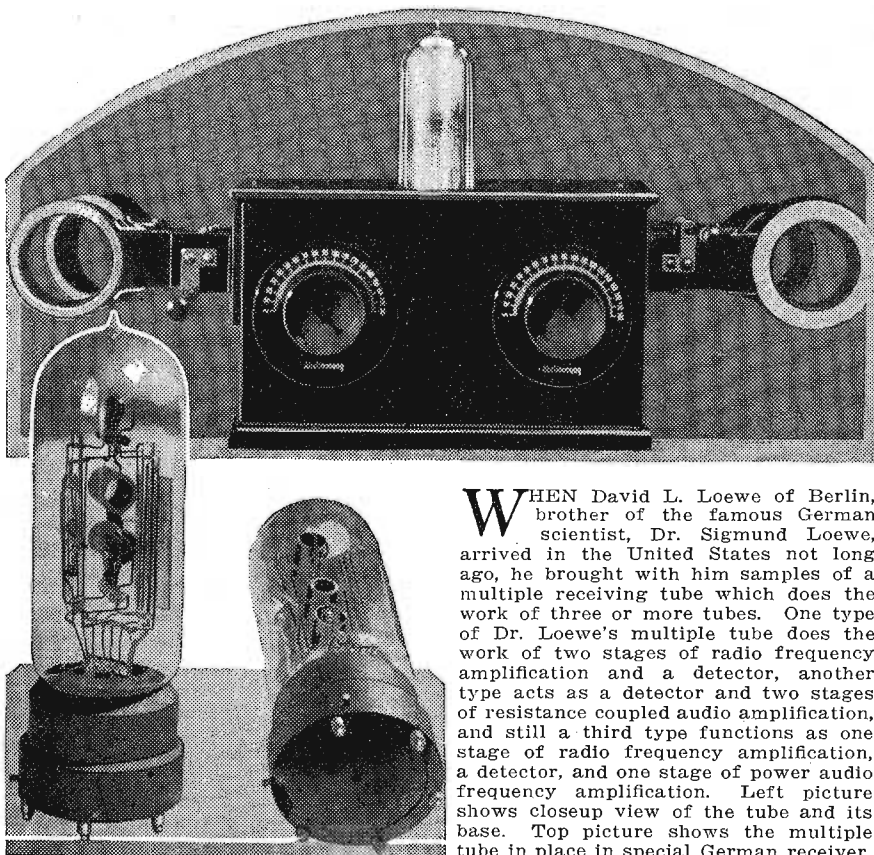

WHEN David L. Loewe of Berlin, brother of the famous German scientist, Dr. Sigmund Loewe, arrived in the United States not long ago, he brought with him samples of a multiple receiving tube which does the work of three or more tubes. One type of Dr. Loewe's multiple tube does the work of two stages of radio frequency amplification and a detector, another type acts as a detector and two stages of resistance coupled audio amplification, and still a third type functions as one stage of radio frequency amplification, a detector, and one stage of power audio frequency amplification. Left picture shows closeup view of the tube and its base. Top picture shows the multiple tube in place in special German receiver.

10 COWS PLUS RADIO SET GIVE MORE MILK

FROST, Minn.—"Radio music increases milk production of a dairy herd approximately twenty per cent," says T. H. Gullord who installed a set in the barn of Oscar Mundale of Rome Township, Minn. A thirty day test indicated that Radio music in Mundale's dairy barn increased the creamery check from ten cows \$28.70 a month. The New York programs through WCCO brought the most generous milk flow, while WHO, Des Moines, and WOAW, Omaha, programs were tied for second.

Checker Fans Tune in Match Miked by CKY

Manitoba Station Describes Play of "Jump" Champions

WINNIPEG, Man.—Taking out draughts boards and following the moves of the two players as numbers of squares were announced, thousands of people in Winnipeg and beyond recently participated, practically speaking, in the first Radio game of checkers ever played in Canada.

The match actually was between R. Thomson, editor of the Free Press checker column, playing in the Lisgar hotel, Selkirk, twenty-five miles from the city, and G. H. Collins, at CKY, the Manitoba station in Winnipeg. Mr. Collins, playing "white," was the winner. Listeners had no trouble in following the game.

Mr. Thomson played beside a loud speaker and a microphone, and the numbers of his "shifts" were announced by Ed. Dusing, while the moves made by Mr. Collins were announced by D. R. P. Coats.

SHORT WAVES

By Marcella

(Continued from page 2)

KWCR, Cedar Rapids, Iowa. No, he is not married, Elizabeth Ann, and all the other nice things you have said about him are quite correct. He lives with his married (and equally popular) partner, Ray Basch. You may invite Neal to parties by addressing the invitations care of Ray Basch, Marion, Iowa.

Some news for Chicagoans and other members of the WMBB, Trianon, audience: Clyde Hager and Lindsey McPhail, both formerly at WMBB, are now entertaining the listeners of KFQZ, Hollywood, Calif. The wave length is 226 meters, if you want to hear them again. Mr. Hager is announcer and studio director of the new station.

Matrimonial note: "The Singing Cowboy" or Carl T. Sprague and "The Bluebonnet Girl" or Laura Bess Mayo, often heard in the past from WTAW, A. & M. college, WFAA, the Dallas News and Journal, and KPRC, the Houston Post-Dispatch, have hitched in double harness this spring. Mr. and Mrs. Sprague plan a tour of eastern stations during the summer months.

"Is Bill Eastwood always at WSMB and is he really as happy as he looks?" Not knowing, we typed a note to C. R. Randall, WSMB's chief, and this is what he had to say:

"The picture which appeared in Radio Digest recorded one of the few instances when Bill ever smiled. He rarely ever has anything to say, probably due to the fact that he is married and used to keeping quiet. The razzing which I administer to him frequently over the air has done much to loosen him up, but he still doesn't

SPECIAL BUS TAKES KFAB TO KFNF



When KFAB, Nebraska Buick station at Lincoln Nebr., and KFNF, Henry Field station at Shenandoah, Ia., arranged recently to exchange their entire staffs for an evening's broadcast, the above special bus was chartered by Gayle V. Grubb and Harry Sidles of KFAB to transport that broadcaster's entertainers to Shenandoah. Standing at the right and rear of the bus are the two announcers, Mr. Grubb, in the dark suit, sometimes known as "Gloomy Gus", and Mr. Sidles.

KFSG'S CHIEF LOSES LIFE IN OCEAN SWIM

AIMEE McPHERSON DISAPPEARS; BODY NOT FOUND

Thousands of Radioland Followers Miss Cherished Personality—Her Work Organized to Go On

LOS ANGELES.—Radioland's loving Sister, Aimee McPherson is no longer at the microphone of KFSG. On Tuesday, May 18, radiantly happy and perfect in health, she went for a few hours rest at the side of the sea which she loved; there to play, swim and in the intervals, prepare her messages for the coming services.

With her was her secretary and her Bible. After a quiet season of study and making preparatory notes for her sermon she enjoyed a brief swim in the water, later coming out and directing her secretary to phone her mother regarding a musical program that evening.

She then went into the water. The secretary returned after phoning, spoke to her and after being greeted by Sister sat down to read. She saw her playing in the water and dashing through the waves. After some moments the secretary missed her and after a vain search of the sea and inquiries gave the alarm that Mrs. McPherson could not be found.

KFSG Built by Followers

To the moment of writing her body has not been located. Every effort has been made by government, police and her own beloved people.

Station KFSG was given to Mrs. McPherson by her countless friends that her messages might go out to the world. She had come to be a well-known figure in Radio. At first those unaccustomed to such services wondered, but as her messages and services went on, providing the best in music, song and sermon, every day added to the popularity of KFSG.

The work is organized in every department and detail. It is hard for the temple workers and members to even realize that the founder will not walk in the door, smile her way down the aisle, bow in prayer and say:

"Good evening Radioland. This is KFSG, Angelus Temple, Church of the Foursquare Gospel."

do any laughing—only gives an occasional smile. As for his likes and dislikes, I am afraid they are a bit too personal for yours truly to comment on, and regarding the answer to your specific question, "Is he really as happy as he looks?", will answer that looks are very deceiving and that he would probably make a very good teammate with that popular ballad, "The Lonesome Girl in Town." Yes, he is always at WSMB. He is a tall, good-looking fellow, loves his banjo and tries out a new one every week."

Miss Alta, here are Floyd and Bernard Ruby's measurements. Bernard, 5 feet 11 inches tall, brown eyes, 155 pounds, 22 years of age. Floyd, 5 feet 9 inches tall, blue eyes, brown hair, 160 pounds, 20 years old. Both of the young KMA stars are good fellows, hard workers, mixers, have lots of pep, play popular and old-time music. Home is Weeping Water, Nebr. Live on a farm. Floyd plays the trumpet and fiddle; Bernard plays the saxophone and banjo. And, to be sure, both are UNmarried.

Hah, the "secret" of Jack Smith is out. Those of you phonograph record purchasers who have records of Jack Smith, the "Whispering Baritone," and have wondered whether or not he and our beloved Jack Little are one and the same, are to be answered. They are two distinct stars, a statement which is proven beyond a doubt by the fact that Jack Smith is now in London, England, broadcasting over the British stations and appearing at the New Princess restaurant. Jack Little now being in America, there can be no doubt as to whether "Little Jack" is Jack Smith or vice versa.

What deep secret would you like to know about your favorite broadcast star? Drop me a note, girls and boys, and I'll do my best to answer here. MARCELLA.

WEEI Tells Listeners of Best Distant Broadcasters

BOSTON.—New England listeners who care to roam the ether and pick up the best DX broadcasters may now tune WEEI, the Edison Electric Illuminating company here, immediately following their last feature program nightly except Sunday at about 11 o'clock, and learn what stations are coming in the best. P. W. Harrison, sponsored by the Peerless Motor company, is engaged in the task of expert, trial listening, and making the reports.

AN EVENING AT HOME WITH THE LISTENER IN IN EASTERN (OR CENTRAL DAYLIGHT) TIME

Table listing radio stations by call letters, location, and broadcast times for various days of the week.

Table listing radio stations by call letters, location, and broadcast times for various days of the week.

STATIONS IN ORDER OF WAVE LENGTHS

Table listing radio stations in order of wave lengths, with columns for Meters, Call, and Station Name.

LITTLE OL' PROFESSOR

Continued from page 5. "You hear?" whispered Dolmes. "Marvelous—ouch!" The Great Detector kicked sideways at my shin.

But, as I told you in the beginning we would unmask this Little Ol' Professor. You see he is not so little. He is not bald with overslung forehead and watery eyes.

Univ. of Minn. Studio Is Latest WCCO Link

Gold Medal Station Now Has Four Complete Studios

MINNEAPOLIS, Minn.—The third, or rather the fourth, link in the broadcasting system of the Gold Medal station, here, WCCO, was completed during the past month when the new studios of the University of Minnesota campus were opened for service.

MRS. LABBITT EARNS HOUSEWIVES' FAVOR

WWJ'S WOMEN LISTENERS KEEP MAIL MAN BUSY

Household Editor of Detroit News Builds Her Popularity from Thousands of Letters

By Ella Gordon Smith, Woman's Editor The Detroit News

ONE year ago last December, at 9:30 a. m., an audience of women turned the dial on their Radio sets expecting to hear a familiar name announced to be followed by a voice that had become known to them during the years past. Instead of this they heard:

"This is Station WWJ." Old stuff. Nothing startling about that. But let's go on. Mr. Tyson's voice continued:

"Now, Mrs. Myrtle E. Labbitt, Household Editor of The Detroit News, will give you a little talk and tell you what to have for tonight's dinner."

All the "old applesauce" except—who was Mrs. Labbitt?

Nobody who listens in on WWJ at 9:30 a. m. today asks that question. They all know, and there is no announcement more eagerly listened for over WWJ than when the housewives tune in for the morning talk and menu broadcast by this Radio favorite.

No Problem Is Too Small

Mrs. Labbitt is fair, tall (her hair is bobbed) and despite the notation in parentheses, she creates an impression of capability. She was born on a farm near Minneapolis, and is a graduate of the University of Minnesota. She has a sense of humor, but of a kind that never makes people uncomfortable.

No problem is too trivial to merit her full consideration, and every housewife who writes or who listens to her voice over the Radio may feel perfectly certain that she is imbued with a deep and earnest desire to make life easier, better and happier for each of them. Every ounce of effort she can muster is put to this purpose.

Mrs. Labbitt's activities do not end when she leaves the "mike" in the broadcasting studio of WWJ. Here the day's

"TONIGHT'S DINNER BEGAN HER CAREER



A little over a year ago, Mrs. Myrtle E. Labbitt was introduced over the WWJ microphone. She told her fair listeners what to have for "tonight's dinner." Since then her careful and personal study and handling of the thousands of letters she receives from women fans, has made her daily morning feature one of the most popular of the Detroit station.

work merely begins with the half-hour program to her listeners. Then she goes to her desk where letters from every part of the country await her attention. If the mail doesn't show nearly two hundred letters or better, she feels that the day has gone decidedly wrong. Her total for the week runs considerably over a thousand, and every letter is given her personal consideration.

Listeners' Letters Build Her Work

In her files are a most delightful assortment of friendly notes which have come from the extreme north, south, east and west. That is the way she learns about the work she is doing for her family of listeners, whether the results are what she has hoped for. Questions on every phase of life, from entertaining to feeding the baby, are her daily problems, and she plans a party with the same zest that she turns the baby over to a spe-

The Reader's View

Another Answer to J. M. H.
In your column I noticed an article where C. E. V., Boston, Mass., picks up a 10-watt station in Mississippi, and J. M. H. of Louisiana wants to know what kind of a set he uses.

Well, I've got a 4-tube reflex and I get this same station, WREC, Coldwater, Miss. (10 watts) on a loop and through loud speaker. WREC's slogan is, "The Most Powerful 10-Watt Station in the World." It is a fitting slogan, don't you think so? —L.W.L., Dukirk, N. Y.

Radio a Home Builder

Radio means so much in our farm home that mere words fail to adequately express our appreciation.

Radio has ceased to be a luxury, but has become a necessity second only to the auto. We live near the seashore on a stock farm and ranch, midway between Victoria and Port Lavaca, connected as we are with long distance and living on a busy shell highway, yet we enjoy the Radio.

Last winter we were warned just in time before the severe blizzard swept down upon us, freezing and killing in one day 15,000 cattle of others in our county alone.

The market news is most appreciated during the day. But we enjoy the delightful programs in the evening until we are so sleepy we must "turn in," since our ranch rising bell rings before day.

The Radio is touching almost all phases of human interest and welfare; in our farm homes more especially, and we are depending more and more upon the Radio for diversion, instruction and amusement so much so that it is a home builder. The Radio keeps our children more contented

cialist, for she knows full well that no person in Detroit, however competent, can decide what is good for a baby in Portland, Ore.

Every day she is building "better and better." She depends upon the letters she receives for direction in her work. Those who are pleased must write their notes of appreciation. Those who have criticisms to make, must also write. And Mrs. Labbitt welcomes the adverse critic's note just as warmly as she does those of commendation.

on the farm, less inclined to seek amusement in town.

The Radio raises the standard of mental culture, giving us food for thought, retrospection, broadens our viewpoint, extends our horizon, enlarges our vision and brings us in closer contact with the whole United States.

Radio is a mental stabilizer, a physical director, and a spiritual instructor.

Radio is a home builder.—J.W.McK., Port Lavaca, Texas.

The Announcing Question

A frequent reader of your good paper, I have frequently read and sympathized with brother fans, who complain of announcers not announcing their stations frequently enough between numbers. If this fault were only committed by those broadcasting continuity programs, little could be said, but you must know, as well as I do, that such is not always the case by a long shot.

Who wants to listen in to a poorly given program? And it is frequently announcers of such programs, who do not give proper data. If one gets such station, one does want to get "distance" and location before changing his dials. I have often wondered why some fan did not suggest in your columns the publication of names of announcers, who are so careless—or ignorant. I am sure that you will always find a majority of fans who like to get not only good programs but distance; and what are all the great broadcasting stations reaching out for if not distance?—J. H. M., Sewickley, Pa.

Here's Another Cure

After reading C. C. T., also O. W. T., in first May issue, also many other letters in the past, regarding the station announcers, I wish to say that I am at a loss to really know what such people want with a Radio. I am inclined to believe they prefer to hear the station call letters to the music or program.

I am satisfied if they announce once every fifteen minutes or only as often as they see fit to announce. If the program is good I don't care where it comes from. When you consider the efforts of the studio to serve the public, preparing a good program, then think of the audacity of some selfish DX hound whose only ambition is how many stations he can log and how much interference he can make for others, it is disgraceful.

So let each of us see what he can do not to interfere with other's tuning, rather than criticize the announcers.—R. E. H., Rochester, N. Y.

WOMEN'S PROGRAMS INDEX

Tuesday					Wednesday					Thursday					Friday					Saturday					Monday					
Atlantic	Eastern	Central	Mountain	Pacific	Atlantic	Eastern	Central	Mountain	Pacific	Atlantic	Eastern	Central	Mountain	Pacific	Atlantic	Eastern	Central	Mountain	Pacific	Atlantic	Eastern	Central	Mountain	Pacific	Atlantic	Eastern	Central	Mountain	Pacific	
10 a. m.	9	8	7	6	10 a. m.	9	8	7	6	10 a. m.	9	8	7	6	10 a. m.	9	8	7	6	10 a. m.	9	8	7	6	10 a. m.	9	8	7	6	
WIP (508.2m-590kc), Menu, Anna Scott.					WIP (508.2m-590kc), Menu talk.					WIP (508.2m-590kc), Menu talk.					WIP (508.2m-590kc), Menu talk.					WIP (508.2m-590kc), Menu talk.					WIP (508.2m-590kc), Menu talk.					
10:30	9:30	8:30	7:30	6:30	10:30	9:30	8:30	7:30	6:30	10:30	9:30	8:30	7:30	6:30	10:30	9:30	8:30	7:30	6:30	10:30	9:30	8:30	7:30	6:30	10:30	9:30	8:30	7:30	6:30	
WWJ (352.7m-850kc), Tonight's dinner.					WWJ (352.7m-850kc), Tonight's dinner.					WWJ (352.7m-850kc), Tonight's dinner.					WWJ (352.7m-850kc), Tonight's dinner.					WWJ (352.7m-850kc), Tonight's dinner.					WWJ (352.7m-850kc), Tonight's dinner.					
10:45	9:45	8:45	7:45	6:45	10:45	9:45	8:45	7:45	6:45	10:45	9:45	8:45	7:45	6:45	10:45	9:45	8:45	7:45	6:45	10:45	9:45	8:45	7:45	6:45	10:45	9:45	8:45	7:45	6:45	
WTAG (267.7m-1120kc), Talk to mothers.					WTAG (267.7m-1120kc), Talk to mothers.					WTAG (267.7m-1120kc), Talk to mothers.					WTAG (267.7m-1120kc), Talk to mothers.					WTAG (267.7m-1120kc), Talk to mothers.					WTAG (267.7m-1120kc), Talk to mothers.					
11	10	9	8	7	11	10	9	8	7	11	10	9	8	7	11	10	9	8	7	11	10	9	8	7	11	10	9	8	7	
KDKA (309.1m-970kc), Domestic Science. Arts for the Housewife.					KDKA (309.1m-970kc), Domestic Science. Arts for the Housewife.					KDKA (309.1m-970kc), Domestic Science. Arts for the Housewife.					KDKA (309.1m-970kc), Domestic Science. Arts for the Housewife.					KDKA (309.1m-970kc), Domestic Science. Arts for the Housewife.					KDKA (309.1m-970kc), Domestic Science. Arts for the Housewife.					
11:30	10:30	9:30	8:30	7:30	11:30	10:30	9:30	8:30	7:30	11:30	10:30	9:30	8:30	7:30	11:30	10:30	9:30	8:30	7:30	11:30	10:30	9:30	8:30	7:30	11:30	10:30	9:30	8:30	7:30	
WMCA (340.7m-880kc), "Beauty."					WMCA (340.7m-880kc), "Beauty."					WMCA (340.7m-880kc), "Beauty."					WMCA (340.7m-880kc), "Beauty."					WMCA (340.7m-880kc), "Beauty."					WMCA (340.7m-880kc), "Beauty."					
12 n.	11	10	9	8	12 n.	11	10	9	8	12 n.	11	10	9	8	12 n.	11	10	9	8	12 n.	11	10	9	8	12 n.	11	10	9	8	
WEAO (293.9m-1020kc), Housekeepers' half hour.					WEAO (293.9m-1020kc), Housekeepers' half hour.					WEAO (293.9m-1020kc), Housekeepers' half hour.					WEAO (293.9m-1020kc), Housekeepers' half hour.					WEAO (293.9m-1020kc), Housekeepers' half hour.					WEAO (293.9m-1020kc), Housekeepers' half hour.					
12:30 p.m.	11:30	10:30	9:30	8:30	12:30 p.m.	11:30	10:30	9:30	8:30	12:30 p.m.	11:30	10:30	9:30	8:30	12:30 p.m.	11:30	10:30	9:30	8:30	12:30 p.m.	11:30	10:30	9:30	8:30	12:30 p.m.	11:30	10:30	9:30	8:30	
WEBB (370.2m-810kc), Fashion and household talks.					WEBB (370.2m-810kc), Fashion and household talks.					WEBB (370.2m-810kc), Fashion and household talks.					WEBB (370.2m-810kc), Fashion and household talks.					WEBB (370.2m-810kc), Fashion and household talks.					WEBB (370.2m-810kc), Fashion and household talks.					
1:15	12:15	11:15	10:15	9:15	1:15	12:15	11:15	10:15	9:15	1:15	12:15	11:15	10:15	9:15	1:15	12:15	11:15	10:15	9:15	1:15	12:15	11:15	10:15	9:15	1:15	12:15	11:15	10:15	9:15	
WGN (302.8m-990kc), Home Management period.					WGN (302.8m-990kc), Home Management period.					WGN (302.8m-990kc), Home Management period.					WGN (302.8m-990kc), Home Management period.					WGN (302.8m-990kc), Home Management period.					WGN (302.8m-990kc), Home Management period.					
1:45	12:45	11:45	10:45	9:45	1:45	12:45	11:45	10:45	9:45	1:45	12:45	11:45	10:45	9:45	1:45	12:45	11:45	10:45	9:45	1:45	12:45	11:45	10:45	9:45	1:45	12:45	11:45	10:45	9:45	
KPRC (299.9m-1010kc), Beauty talks.					KPRC (299.9m-1010kc), Beauty talks.					KPRC (299.9m-1010kc), Beauty talks.					KPRC (299.9m-1010kc), Beauty talks.					KPRC (299.9m-1010kc), Beauty talks.					KPRC (299.9m-1010kc), Beauty talks.					
2	1	12 n.	11	10	2	1	12 n.	11	10	2	1	12 n.	11	10	2	1	12 n.	11	10	2	1	12 n.	11	10	2	1	12 n.	11	10	9
KGW (491.5m-610kc), Household Helps, shopping guide.					KGW (491.5m-610kc), Household Helps, shopping guide.					KGW (491.5m-610kc), Household Helps, shopping guide.					KGW (491.5m-610kc), Household Helps, shopping guide.					KGW (491.5m-610kc), Household Helps, shopping guide.					KGW (491.5m-610kc), Household Helps, shopping guide.					
2:45	1:45	12:45	11:45	10:45	2:45	1:45	12:45	11:45	10:45	2:45	1:45	12:45	11:45	10:45	2:45	1:45	12:45	11:45	10:45	2:45	1:45	12:45	11:45	10:45	2:45	1:45	12:45	11:45	10:45	
WGFB (236.1m-1270kc), Garden talk.					WGFB (236.1m-1270kc), Garden talk.					WGFB (236.1m-1270kc), Garden talk.					WGFB (236.1m-1270kc), Garden talk.					WGFB (236.1m-1270kc), Garden talk.					WGFB (236.1m-1270kc), Garden talk.					
3	2	1	12 n.	11	3	2	1	12 n.	11	3	2	1	12 n.	11	3	2	1	12 n.	11	3	2	1	12 n.	11	10	9	8	7	6	
WQJ (447.5m-670kc), Home Economics. Style chats, June 22, "Quick Summer Baking." "Coal." "The Market Value of Men and Women."					WQJ (447.5m-670kc), Home Economics. Style chats, June 22, "Quick Summer Baking." "Coal." "The Market Value of Men and Women."					WQJ (447.5m-670kc), Home Economics. Style chats, June 22, "Quick Summer Baking." "Coal." "The Market Value of Men and Women."					WQJ (447.5m-670kc), Home Economics. Style chats, June 22, "Quick Summer Baking." "Coal." "The Market Value of Men and Women."					WQJ (447.5m-670kc), Home Economics. Style chats, June 22, "Quick Summer Baking." "Coal." "The Market Value of Men and Women."					WQJ (447.5m-670kc), Home Economics. Style chats, June 22, "Quick Summer Baking." "Coal." "The Market Value of Men and Women."					
3:30	2:30	1:30	12:30	11:30	3:30	2:30	1:30	12:30	11:30	3:30	2:30	1:30	12:30	11:30	3:30	2:30	1:30	12:30	11:30	3:30	2:30	1:30	12:30	11:30	10:30	9:30	8:30	7:30	6:30	
WGFB (236.1m-1270kc), Garden talk.					WGFB (236.1m-1270kc), Garden talk.					WGFB (236.1m-1270kc), Garden talk.					WGFB (236.1m-1270kc), Garden talk.					WGFB (236.1m-1270kc), Garden talk.					WGFB (236.1m-1270kc), Garden talk.					
4	3	2	1	12 n.	4	3	2	1	12 n.	4	3	2	1	12 n.	4	3	2	1	12 n.	4	3	2	1	12 n.	11	10	9	8	7	
WIP (508.2m-590kc), Menu talk.					WIP (508.2m-590kc), Menu talk.					WIP (508.2m-590kc), Menu talk.					WIP (508.2m-590kc), Menu talk.					WIP (508.2m-590kc), Menu talk.					WIP (508.2m-590kc), Menu talk.					
4:15	3:15	2:15	1:15	12:15	4:15	3:15	2:15	1:15	12:15	4:15	3:15	2:15	1:15	12:15	4:15	3:15	2:15	1:15	12:15	4:15	3:15	2:15	1:15	12:15	11:15	10:15	9:15	8:15	7:15	
WHO (526m-570kc), Recipes, household hints.					WHO (526m-570kc), Recipes, household hints.					WHO (526m-570kc), Recipes, household hints.					WHO (526m-570kc), Recipes, household hints.					WHO (526m-570kc), Recipes, household hints.					WHO (526m-570kc), Recipes, household hints.					
4:30	3:30	2:30	1:30	12:30	4:30	3:30	2:30	1:30	12:30	4:30	3:30	2:30	1:30	12:30	4:30	3:30	2:30	1:30	12:30	4:30	3:30	2:30	1:30	12:30	11:30	10:30	9:30	8:30	7:30	
KPRC (299.9m																														

CHICAGO BROADCASTERS COOPERATE

HIGH LIGHTS OF THE AIR

ONE of the biggest broadcasts of the year has been made possible by the Chicago Broadcasters association. Through the unselfish cooperation of these eleven stations fans all over the U. S. unable to attend the Eucharistic Congress in Chicago during the latter part of June may keep in touch with the meeting. Four stations, KYW, WBBH, WLS and WMAQ will broadcast. The events to go out over the ether are briefly, the civic reception of the Papal Legate, June 18, from 8 to 11 p. m., Central daylight saving time; the morning service of welcome at the Holy Name cathedral June 20 and the vespers at 8 p. m.; the Mass of the Angels at Soldiers' Field, an outdoor broadcast which includes a children's choir of 50,000 voices and speeches by important clergy June 21; the men's service June 22; and the procession at Mundelein at 1 p. m. June 24.

June shows no summer lull in important Radio programs at other stations. Tuesday, June 15, marks the return of WIP to its summer home. Among the new features which will remind the listener of fragrant salt sea air are Creator and his band, Earl Bonawitz and the Silver Slipper club revue.

Young artists, winners of medals in the 1926 British Columbia music festival, will contribute to the success of the June 15 program at CNRV. Many of these young musicians will meet the invisible Radio audience for the first time.

Wednesday evening, June 16, the Travelers Jongleurs, those melodious minstrels of WTIC return to the air bringing with them a newcomer without a name. This Unknown Trouba-

dour is said to have a voice of unusual tenor range.

Turn the aerials westward Thursday, June 17, to pick up a program in San Francisco and a meeting in Los Angeles. Although saxophone solos are not allowed to monopolize the air at KPO, an ensemble of twenty of these instruments will slip past the Radio censor Thursday evening, June 17, and put on a concert at 9 p. m. Pacific time. Harry J. Waters directs this band. The Los Angeles program is a salon and reception in honor of Charles Wakefield Cadman, one of America's foremost composers. Many prominent people will confront the mike of KHJ to show their appreciation of the work of Mr. Cadman. His Indian love lyrics have found a permanent place in American music.

Just as spring brings Mother's Day and everyone remembers it in candy and flowers, so does June 18 bring Father's Day. Even if sons and daughters do not say it in either neckties or socks, WEAJ and chain will say it with a special musicale.

Vice-President Dawes, the Swedish Consul and Mayor Dever are only a few of the prominent people of Illinois who will welcome Crown Prince Gustaf Adolf of Sweden to Chicago. The prince will talk in English at 9 p. m. Central daylight saving time over Station WJJD, June 23.

Instead of sitting out in the park among the crowds these warm summer evenings, retire to the cool vine-covered porch and dial for WBAL's Tuesday broadcast of the Baltimore City Park orchestra and the Friday program given by the Municipal band. Both are popular Baltimore organizations.



LEADING lady and director of the V Radio favorite in Washington two years was telling bedtime stories to the Capital last great dramatic success was in "The Ste Next year she plans to book the best Radio year. Charlotte Meyers, right, is the right-Merry Old Chief himself at WJR, Pontiac sweet voice has a way of singing itself of many a Radio fan and her popularity applause mail. Below are two very serious at WHAD. No, Milwaukee is not what it that is the reason Doc Dorwor, right, look ever, Wally Seitz is cheer himself. Tune it this station and judge for yourself if this pe



Tuesday, June 15

Headliners Today

Atlantic	Eastern	Central	Mountain	Pacific
7:30 p. m. 6:30	7:30	5:30	4:30	3:30
CNRA (312.4m-960ke), Springhill church night.				
8:30	7:30	6:30	5:30	4:30
WEAO (293.9m-1020ke), One act play, Student dramatic club.				
WPG (299.8m-1000ke), Murphy's Minstrels.				
9	8	7	6	5
WBAL (245.8m-1220ke), Baltimore City Park orchestra.				
WBBF (238.1m-1270ke), Old Fiddlers, Clay, Ky.				
9:30	8:30	7:30	6:30	5:30
WHAS (399.8m-1000ke), Carl Zoeller's Melodists.				
10	9	8	7	6
WOC (483.6m-820ke), Pettit's Banjo Strummers.				
KDKA (309.1m-970ke), Folk songs of the Nations.				
10:45	9:45	8:45	7:45	6:45
KPCB (296.9m-1010ke), Harmony Boys.				
11	10	9	8	7
CNEV (291m-1080ke), British Columbia music festival.				
12 m.	11	10	9	8
KBO (381.2m-830ke), Musical Interpretation of Romeo and Juliet.				

Tuesday, silent night for: CFCB, CKNC, CNRC, CNRE, CNRM, CNRO, CNRT, CNRW, KFKX, KFUD, KFLA, KOA, KOAC, KOB, KOWW, KSAC, KTAB, KWSC, WBBH, WBBM, WBBR, WCBF, WCGP, WHA, WHAZ, WLWL, WOR, WOS, WSMB, WSUI, WTAM, WTIC.

Atlantic or Eastern Daylight Saving Time Stations

CKAC, Montreal, Canada (410.7m-730ke), 7:15 p. m., Windsor hotel dinner concert; 8:30, C. P. O. S. S. Montrose members of National entertainment association of London; 10:30, Windsor hotel dance orchestra.

CNRA, Moncton, Canada (312.4m-960ke), 7:30 p. m., Springhill church night; 11, CNRA orchestra.

WEAF, Philadelphia, Pa. (461.5m-650ke), 6:30 p. m., dinner concert; William Paterson, 8:30, WEAJ; 9, WEAJ; 10, Moment musicale.

WCAU, Philadelphia, Pa. (277.6m-1080ke), 8:30 p. m., Charlie Kerr and his orchestra; 7:30, Snellenburg instrumental trio; 8, theater digest; 8:10, The Three Brothers; 8:25, Peter Rice, baritone; 8:45, Higgins and Burke, song writers; 9, Kuehnle's artists; 9:30, Robert Fraser, blind road singer; 10:15, Eddie Malle and entertainers; 10:30, Cathy Tea Garden dance orchestra.

WCSH, Portland, Me. (256.3m-1170ke), 8 p. m., WEAJ. WEAJ, New York, N. Y. (491.5m-610ke), 6 p. m., dinner music; 8, Grand Prize Eureka, WEEL, WFL, KSD, WCAE, WWJ, WWSH, WSAI, WTAG, WGR, WCCO, WOC, WTAM, WJAR; 8:30, Gold Dust Twins, WEEL, WFI, WCAE, WGR, WWJ, WOC, WCSH, WJAR, WCCO, WLIL, WTAM, KSD; 9, Eveready hour, WEEL, WFI, WCAE, WGR, WWJ, WOC, WCSH, WJAR, WCCO, WLIL, WTAM, KSD; 9, Eveready hour, WEEL, WFL, WCAE, WGR, WWJ, WOC, KSD, WJAR, WCCO, WTAG, WGN, WTAM, WSAI; 10, Moment musicale; 10:30, Ben Bernie and his orchestra; 11-12, Buffalodians dance orchestra.

WEBJ, New York, N. Y. (272.6m-1100ke), 7 p. m., Dan Barnett's orchestra; 7:30, Luna's Knickerbocker Grill orchestra; 8, R. R. talk; 8:15, Blanche and Hugh Ramsaur, duets; 8:30, Lunas Marine band.

WEI, Boston, Mass. (348.6m-860ke), 6:30 p. m., George and Nell Carter; 7:30, Mine monologues; 8, WEAJ. WFI, Philadelphia, Pa. (394.5m-760ke), 6:30 p. m., Bellevue Stratford concert orchestra; 7, Bellevue Stratford dance orchestra; 8, WEAJ; 8:30, WEAJ; 9, WEAJ; 10, Variety Half Hour; 10:30, Vincent Lopez and his orchestra.

WGBS, New York, N. Y. (315.6m-950ke), 7 p. m., Arrowhead Inn concert orchestra; 8, play, "Midsummer Night's Dream", musical monologues; Mercedes Desnoere; 8:45, Pauline Watson, violinist; T. Edgar Schewe, pianist; 10:15, Leonard Saxon, tenor; 10:30, Arrowhead Inn orchestra.

WGR, Buffalo, N. Y. (319m-940ke), 6:30 p. m., Vincent Lopez Hotel Statler dance orchestra; 8, WEAJ.

WHAR, Atlantic City, N. J. (275.1m-1090ke), 8 p. m., Musicale hotel trio.

WHN, New York, N. Y. (361.2m-830ke), 6:30 p. m.,

Everglades orchestra; 7:30, Will Oakland's Chateau; 8, Treasureland Neighbors; 8:45, Price Piotta, songs; 9:30, Loew's 83rd St. orchestra; 10, Universal trio; 10:30, Strand Roof orchestra; 11, standing by; 11:30, Sophie Tucker's Playgroup; 12, Country club orchestra.

WIP, Philadelphia, Pa. (508.2m-590ke), 6:05 p. m., Benjamin Franklin concert orchestra; 7, Uncle Wip's bedtime stories; songs, Margaret Keenan; 8, concert from Marine studio; 8:30, Murphy's Minstrels; 9, Chalfont-Haddon Hall dual trio; 10, Creator and his band; 10:15, Royal Mountain Ash Welsh male chorus; 10:30, popular and classic piano recital, Karl Bonawitz; 11, Joseph Samuel, dance orchestra; 11:30, Silver Slipper supper club; Eddie McNight, dance orchestra.

WJAR, Providence, R. I. (305.9m-980ke), 7:30 p. m., musicale; 8-10, WEAJ.

WJZ, New York, N. Y. (454.3m-660ke), 8 p. m., One-up Cut-ups; 8:30, Della Pearl hour; 9, Breyer hour; WBC; 10, the Grand Tour, "Shopping in Europe," WCY; WBC; 10:45, George Olsen's Hotel Pennsylvania Roof orchestra.

WMAK, Buffalo, N. Y. (265.3m-1130ke), 10:30 p. m., Beaver Products company, WGY, WFL, WHAM.

WMCA, New York, N. Y. (340.7m-880ke), 7 p. m., Hofbrau Haus entertainers; 8:15, Muscle Shoals; 8:30, California Ramblers; 9, Paul Whitman's Beau Rivage orchestra; 9:30, Columbia Park entertainers; 11, Ernie Golden and the Hotel McAlpin orchestra; 12, McAlpin entertainers.

WOO, Philadelphia, Pa. (508.2m-590ke), 7:30 p. m., concert.

WOR, Newark, N. J. (405.2m-740ke), 6:40 p. m., Hotel Bruton Hall string ensemble.

WPG, Atlantic City, (299.8m-1000ke), 7 p. m., Hotel Traymore dinner music; 7:45 fashion fashies; 8, Marine studio; 8:30, Murphy's Minstrels; 9, Chalfont-Haddon Hall Duo trio; 10, Creator and his band; 10:15, Royal Mountain Ash Welsh male chorus; 10:30, Karl Bonawitz; 11, dance orchestra; 11:30, Silver Slipper Supper club.

WTAE, Worcester, Mass. (267.7m-1120ke), 8-8:30 p. m., WEAJ; 8:30-9, announced; 9-11:30, WEAJ.

Eastern Standard or Central Daylight Saving Time Stations

KDKA, Pittsburgh, Pa. (309.1m-970ke), 8:30 p. m., sacred songs half hour; 9, Symphony players; Mrs. Ed. O. Taber, soprano; 10:35, Grand theater program.

WBAL, Baltimore, Md. (296m-1220ke), 6:30-7:30 p. m., WBAL dinner orchestra; 8-9, Hilda Hopkins Burke, soprano; Celia Bracc, violinist; George Bolek, pianist; 9-10, Baltimore City Park orchestra.

WBBM, Chicago, Ill. (225.4m-1330ke), 8-9:30 p. m., Alemtic orchestra; 9:30-10, Moss Covered melodies; 10-11:30, variety hour; 11:30-12, Supper club.

WBZ, Springfield, Mass. (333.1m-900ke), 6 p. m., Bob Patterson's trio; 8, movie club; 9, Greenfield hour, vocal and instrumental selections.

WCBD, Zion, Ill. (344.6m-870ke), 9 p. m., Zion band, mixed quartet; Mrs. G. P. Sparrow, contralto; G. R. Sparrow, tenor; Alize Peters, violinist.

WEBC, Columbus, Ohio (283.5m-1020ke), 7:15 p. m., music; 7:30, one-act play; 8:15, Fraternity orchestra.

WEBH, Chicago, Ill. (370.2m-810ke), 7-8 p. m., Edgewater Beach Hotel Oriole orchestra; Kathryn Forbes; Lydia Lochner; 9:10-10, Uptown theater; 11-12:30, Cook Sisters, orchestra; Harmony singers.

WENR, Chicago, Ill. (265.3m-1130ke), 6-7 p. m., Pauland lyric trio; 9, Arthur Dumas popular program; 8:10, All-American Pioneers.

WGHP, Detroit, Mich. (270.1m-1110ke), 8:15 p. m., Skylark dance band; Gladys Sanderson and her uke, Gerald Marks' orchestra.

WGN, Chicago, Ill. (302.8m-990ke), 6:30-7 p. m., Blackstone string quintet, Drake concert ensemble; 8-9, WEAJ; 9-10, "Arabian nights"; 10, Sam 'n' Henry, 10-11:15, musical program ensemble.

WGY, Schenectady, N. Y. (379.5m-790ke), 6:45 p. m., WGY orchestra; 7:30, WJZ; 8, WGY orchestra; 9, WJZ; 9:30-10:30, Beaver hour, WMAK, WELAM.

WHT, Chicago, Ill. (399.8m-750ke), 7 p. m., organ recital, Al Carney; 7:40, chapel; 10:15 (399.8m-750ke), Pat Baines and Al Carney; Bell Canto male quartet; 12, U. S. L. half hour of dance music.

WIBO, Chicago, Ill. (225.4m-1330ke), 6-8 p. m., dinner concert, Chester Newman, baritone; Charlotte Edwards, contralto; Eugene Wallentz; 12, Ted Florio, Dan Russo, Marie Tully, Wayne Myers, Jack Goodwin, Harry Brooker.

WJAZ, Chicago, Ill. (329.5m-910ke), 9-12 mid., Earl Hoffman's Chez Pierre orchestra; The Quips That Pass in the Night; Frances Rosemary Scheib, soprano; Henrietta Nolan, violinist; William Hayden, tenor.

WJJD, Mooseheart, Ill. (370.2m-810ke), 5:30-7 p. m., dinner concert; Jack Nelson; Howard Peterson, organist; Palmer House symphony players; Victorians;

8-9, child artists; 10-11, Victorians; 12:30 a. m., Setlin' Up hour.

WJR, Pontiac, Mich. (526.9m-580ke), 7 p. m., Glover Watson, old-time dance orchestra; 8, Tom Bartel's Boys; 9, Jean Goldkette's orchestra.

WKRC, Cincinnati, Ohio (422.3m-710ke), 10 p. m., Eugene Perazzo, organist; 11, Doc Howard's Cuvier WKRC entertainers; 11:30, Bert Lindsay, popular song hour; Abe Farb; Kern Aylward, Merrel J. Schwarz.

WLIL, Chicago, Ill. (302.8m-990ke), 7-7:05 p. m., Milton Sing; 7:05-7:15, Old-fashioned almanack; 7:15-7:30, dinner music; 7:30-8, WEAJ; 11-11:20, Correll and Gosden; 11:20-1 a. m., Liberty studio ensemble; Ambrose Larsen, organist; Tommy Thatcher's dance orchestra; Purple Grackle orchestra.

WLW, Cincinnati, Ohio (422.3m-710ke), 7:30 p. m., "Piano Memories," Clifford Lang; 8, choral music, Eucharistic concert in Chicago, direction of John J. Fehring; 9, concert, Formica orchestra, direction of Wm. C. Stoess.

WMAQ, Chicago, Ill. (447.5m-670ke), 6 p. m., Chicago theater organ; 6:30, Hotel La Salle orchestra; 8:40, music; 9:20, Tuskegee quartet.

WMBB, Chicago, Ill. (249.9m-1200ke), 7-8 p. m., Trianon ensemble; Genevieve Burnham; 9-11, Trianon orchestra; Joe Warner.

WOK, Chicago, Ill. (217.3m-1380ke), 4:30-6 p. m., Capitol theater organ; tenor; string ensemble; 6-7, Tip Top Inn; 10-1:30 a. m., Teamey's Town club orchestra; Pershing Palace orchestra; Midway Garden orchestra; Capitol theater program, studio program.

WOOD, Grand Rapids, Mich. (241.8m-1240ke), 9 p. m., Ye Olde Time Song Fests; 9:30, Regent Grand orchestra; 9:45, Milla Dvorak, pianist; 10:05, studio program.

WORD, Batavia, Ill. (275.1m-1090ke), 7 p. m., Public Service company of Northern Illinois; 9, musicale, 11, program.

WOL, Chicago, Ill. (447.5m-670ke), 7-8 p. m., Rainbo Gardens orchestra; 10-2 a. m., Rainbo Gardens orchestra; Jerry Sullivan; Bert Davis; Collegiate quartet; Romo Vincent, boy baritone; Will Rossiter; Johnny Post, baritone.

WRC, Washington, D. C. (468.5m-640ke), 7 p. m., Radio School of International Relations; 7:30, WJZ; 8, WJZ; 9, WJZ; 9:30, to be announced; 10:30, Meyer Davis' Le Paradis band.

WREO, Lansing, Mich. (285.5m-1050ke), 6-7 p. m., Speed-Wagon serenaders; Gold Standard ensemble; 8:15, Reo Motor Car company band.

WSAI, Cincinnati, Ohio (325.9m-920ke), 7 p. m., WEAJ; 7:30, musicale; 8, WEAJ; 9, WSAI program.

WSWS, Chicago, Ill. (275.1m-1090ke), 6 p. m., Josephine Oliver, violinist; Zola Haynes, dulceter; W. A. Dyckman, bass; Terrace Gardens orchestra; 8, Cook Sisters; Jean St. Anne; Christian A. Grimm, pianist; Gus Edwards' orchestra; 10, Terrace Gardens quintet; Zola Haynes; 12-1 a. m., Witching hour.

WTAM, Cleveland, Ohio (389.4m-770ke), 6 p. m., State theater vaudeville; 7-10, WEAJ; 10, studio program; 11, Euclid Beach Park orchestra.

WWJ, Detroit, Mich. (352.7m-850ke), 6 p. m., dinner concert; 7, WEAJ.

Central Standard Time Stations

KFAB, Lincoln, Nebr. (340.7m-880ke), 5:30-6:30 p. m., dinner concert; 8:05-10:30, U. of Nebraska.

KFDM, Beaumont, Tex. (315.6m-950ke), 7:30-8 p. m., orchestra; 8-9, Magnolia Petroleum Company's Refinery orchestra.

KFH, Wichita, Kan. (267.7m-1120ke), 6:30-7 p. m., Wichita Eagle, J. O. Adams piano playing contest; 7-8, music.

KFNF, Shenandoah, Iowa (263m-1140ke), 7 p. m., orchestra, Griswold, Iowa; 8, Farm Bureau Fremont company.

KLDS, Independence, Mo. (440.9m-680ke), 8 p. m., classical program, Virginia Henry.

KMA, Shenandoah, Iowa (252m-1190ke), 9-11 p. m., May's Mandolin musicians.

KMMJ, Clay Center, Nebr. (228.9m-1310ke), 6 p. m., band concert.

KMOX, St. Louis, Mo. (280.2m-1070ke), 6:30 p. m., recital, Jacques Louies, organist; 8, Ed Goessling, baritone; orchestra, light opera selections; 9, soloists; 9:30, Gordon Morrison, guitarist; songs, F. Anderson; 10, chimes, orchestra, soprano.

KOIL, Council Bluffs, Iowa (278m-1080ke), 6:03 p. m., Ukulele Rag-Pickers; 6:30, Randall's Royal orchestra; 7:30, Wilson Doty; 8, Marie Salisbury, violinist; Olivetta Salisbury, pianist; Kathryn Skinner, pianist; 10, Hotzy-Totsy hour.

KPRC, Houston, Tex. (296.9m-1010ke), 7:30 p. m., Billie Mack's orchestra; 8:30, C. D. Baxtresser, tenor; 8:45, Larry Kelly and Mike Gomez; 9, Winnie Wetenkamp, pianist; Jessie Culpepper.

KSO, Clarinda, Iowa (241.8m-1240ke), 8 p. m., music; 8:15, Shorty Steen orchestra.

DANCING

Saturday
10:30, Kpra, Wamd; 10:45, Wbs; 11, Kkwa, Ktwb, Kpe, Webh, Wfca, Wgbu, Who, Wjar; 11:45, Wdaj; 12, Krra, Kgo.

Monday
8, Wgc, Wpg; 8:30, Wng; 9, Wgbu, Wjar, Wor, Wpg; 9:15, Wabg; 10, Kths, Wgbu, Wgcp, Wgr, Wnye, Wpg; 10:15, Wor; 10:30, Kfoa, Wgcp, Whu; 11, Kgw, Koll, Wgbu, Wgcp, Wgr, Whn, Who; Wjaz; 11:45, Wdaj; 12, Knx, Kpo.

Tuesday
8, Wpg; 9, Wpg; 9:30, Kths; 10, Ktve, Wbmb, Wefl, Wghb, Wgcp, Wgn, Whn, Wmca, Wwjs; 10:30, Whn; 10:45, Wsb; 11, Kgw, Koll, Wgcp, Whn, Wjaz; 11:30, Kfoa; 11:45, Wdaj; 12, Kgw, Kth, Knx, Kpo, Wdaj, Wjaz.

Wednesday
10:30, Wbar, Whn; 11, Koll, Kpo, Webh, Wgbu, Wgcp, Wgr, Wcn, Wjaz; 11:45, Wdaj; 12, Kfwa, Knx, Kpo, Wjaz, Wjld.

Thursday
8, Wjr; 8:30, Wpg; 9, Webh, Weel, Wgcp, Whn, Wjr, Wmbb, Wgcp, Wsai, Wtag, Wtbc; 9:05, Wbz, Wip; 9:30, Wgbs, Wwjs; Whn; 9:35, Wnye; 10, Kths, Wbmb, Wefl, Wgcp, Whn, Wmca, Wwjs; 10:30, Kths, Whn, Webh, Wgbu, Woc; 11:45, Wdaj; 12, Kgo, Khj, Knx, Kpo, Wjld.

Friday
8, Wwj; 9, Wex, Webh, Weel, Wgcp, Wwjs; 9:30, Wwbb; 9:35, Wwbs; 9:30, Wwaz; Whn; 10, Kgo, Kths; Wgcp, Wwjs.

Mountain Standard Time Stations

CNRR, Regina, Can. (312.3m-960ke), 8 p. m., Night-hawks' orchestra.

KFXF, Colorado Springs, Colo. (250m-1200ke), 8 p. m., Alice Atkins, soprano; Evelyn Bissell, pianist; Wilhelm Schmidt, pianist.

KOA, Denver, Colo. (322.4m-930ke), 6:30 p. m., Brown Palace string orchestra; 8:30, International Rotary club; 10, Baldwin artists' ensemble, Marie Sweet, soprano; Kathleen Ryan, contralto; Dan Baker, tenor; Frank Bennett, bass; Edythe Sackett, pianist.

Pacific Standard Time Stations

CNRV, Vancouver, Can. (291.1m-1080ke), 9 p. m., British Columbia musical festival; 10:30, Cabaret Belmont orchestra.

KFI, Los Angeles, Calif. (467m-642ke), 7-8 p. m., Virginia Ballroom orchestra; 8-9, Screen Artists string

ERATE TO GIVE EUCHARISTIC EVENTS

and director of the WRC players is on the left. Miss Tucker first became a radio personality in Washington two years ago while she was in the stories to the Capital children. Her success was in "The Step on the Stairs," a radio play. She is now to book the best radio dramas of the past years, right, is the right-hand man of the station at WJR, Pontiac-Detroit. Her way of singing itself into the heart of the audience and her popularity shows in her low key. She is two very serious entertainers. Miss Tucker is not what it was. Perhaps she is a Dorvor, right, looks so sad. How can she cheer himself. Tune in any night for a program for yourself if this pair is not funny.



Wednesday, silent night for: CKAC, CKNC, CNRA, CNRC, CNRE, CNRM, CNRR, CNRT, CNRV, KFXF, KGO, KLDS, KMMJ, KOIL, KPSN, KSAC, KTAB, WABD, WBAL, WBAF, WBBB, WCBF, WFAA, WGBF, WGSB, WGPC, WHAR, WHAZ, WIP, WJAZ, WLWL, WMC, WOAI, WOAW, WPG, WRC, WRR, WSUI.

Atlantic or Eastern Daylight Saving Time Stations

CFCA Toronto, Can. (356.9m-840kc), 11 p. m., Gilbert Watson and his orchestra; 8:30, WEAJ; 8:30, WEAJ; 9, concert; 10, WEAJ.

WAGS, Richmond Hill, N. Y. (315.6m-950kc), 7:45 p. m., Anne Paley, pianist; 8, Michael Lambert, cellist; Edythe Lambert, soprano; 8:25, Walter Sellers, tenor; 8:40, M. Lambert; 9, William Sweeney, baritone; 9:15, Dorothea Rappaport, contralto; 9:30, Max Brick, tenor; Milton Schwartz, violinist; Milton Katz, pianist; 9:15, Lou Drago, ukulele soloist; 10:30, Colonial dance orchestra; 11:02, Colonial dance orchestra.

WCAE, Pittsburgh, Pa. (461.3m-650kc), 6:30 p. m., dinner concert, William Penn hotel; 8, WEAJ; 8:30, WEAJ; 9, concert; 10, WEAJ.

WCAU, Philadelphia, Pa. (277.6m-1080kc), 7:30 p. m., recital, N. Smellens and company; 8:10, Hotel Pennsylvania concert orchestra; 8:30, Miller piano period; 9, Jack Wichter and his orchestra; 9:30, Helen Travis Hoel, soprano; 9:45, Senator Hassenpfeffer; 9:50, recital; 10, Joseph McCullough, banjoist; 10:30, Carl Zoehrs and Lou Herscher, songs; 10:45, Frank Cook, old-time songs; 11, Artie Blittong's Cheer-up club.

WCSH, Portland, Me. (256.3m-1700kc), 8 p. m., WEAJ; 9, studio program; 10, WEAJ.

WEAF, New York, N. Y. (491.5m-610kc), 6 p. m., dinner music; 7:30, musicale; 8, Shinola Merymakers, Gentlemen of the 12 in. WTAG, WCAE, WWJ, WYAR, WYSD, WGEI, WEEI, WFOU, WCSH, WOC, WOO, WCAE, WSAI, 8:30, Davis Saxophone octet; 9, Ipana Troubadours, WEEI, WCAE, WOO, WWJ, WLIB, WCOO, WOC, WGR, WSAI, KSD; 10, "Yeoman of the Guard," light opera company, WCAE, WYAR, WDAF, WEEI, WTAG, WCAE, WWJ, WCSH, KSD, WTIC; 11-12, Boham Heart Inn orchestra.

WEBI, New York, N. Y. (272.6m-1000kc), 8 p. m., Dixie Daisies entertainers; 8:45, Michele Rontempore, baritone; 9, William Bisognano, accordion; 9:15, Alfred Alcaro, concert violinist; 9:30, Kabatniks dance orchestra.

WEEI, Boston, Mass. (348.6m-860kc), 7:30 p. m., musicale; 8, WEAJ; 9, musicale.

WF, Philadelphia, Pa. (394.5m-760kc), 6:30 p. m., Bellevue Stratford concert orchestra; 7, Bellevue Stratford dance orchestra.

WGBS, New York, N. Y. (315.6m-950kc), 6:30 p. m., Seth Williams' Savoy orchestra; 7, American Legion program; 7:50, Seth Williams' Savoy orchestra.

WGR, Buffalo, N. Y. (319m-940kc), 6:30 p. m., concert, Ruth M. Geisinger; 8, WEAJ; 10, Henry Reld, popular program; 10:30, F. Egon Plazge, violinist; 11, Vincent Lopez and his Casa Lopez orchestra.

WNN, New York, N. Y. (361.2m-830kc), 7:30 p. m., Loew's Lexington organ recital; 9:10, Loew's New York orchestra; 9:30, Palladas Amusement Park orchestra; 10, Roseland dance orchestra; 11:30, Silver Slipper orchestra; 12, Cotton Club orchestra.

WIP, Philadelphia, Pa. (508.2m-590kc), 8:05 p. m., Benjamin Franklin concert orchestra; 7, Ruth Schmuckler, pianist.

WJAR, Providence, R. I. (305.9m-980kc), 7:30 p. m., chamber musicale; 8-9, WEAJ; 9, musicale; 10, tabloid musicale.

WJZ, New York, N. Y. (454.3m-860kc), 8 p. m., Imperial lpm; 8:30, La Prensa hour; 10:30, Hotel Astor Roof orchestra.

WLIT, Philadelphia, Pa. (394.5m-760kc), 8:10 p. m., Arcadia orchestra; 9, recital; 10, Arcadia cafe dance orchestra.

WMAK, Buffalo, N. Y. (265.3m-1130kc), 6:30-7:15 p. m., Hotel Lafayette orchestra; 7:30, Eastman theater orchestra; WGY; 8:05-10, WEAJ, WGY.

WMCA, New York, N. Y. (340.7m-880kc), 6:30 p. m., Ernie Golden and his Hotel MeAlpin orchestra; 7:30, Tappan's orchestra; 8, X-11 Hawaiians; 9, Mamaronck night; 10:30, Stauch's orchestra; 12, McAlpin entertainers.

WOO, Philadelphia, Pa. (508.2m-590kc), 7:30 p. m., Sylvania dance orchestra; 8, Mystery Merry-makers; 8:30, Davis saxophone octet; 9, Ipana hour; 10, concert, Fox theater studio; 10:30, Ritz Carlton dance orchestra.

WOR, Newark, N. J. (405.2m-740kc), 8:30 p. m., Jacques Jacobs' Hotel Shelton ensemble; talk; 9, Gertner's string quartet; 11, Crystal Palace orchestra.

EDUCATIONAL FEATURES

Monday				
Atlantic	Eastern	Central	Mountain	Pacific
6:30 p. m. 5:30	4:30	3:30	2:30	
WNYC (526m-570kc), German lessons, V. H. Berlitz.				
8	7	6	5	4
WDAF (365.6m-820kc), School of the Air.				
10:30	9:30	8:30	7:30	6:30
WHAZ (370.5m-790kc), Educational talk.				
11:15 a. m. 12:15	11:15	10:15	9:15	
KGO (361.2m-830kc), Educational features.				
Tuesday				
Atlantic	Eastern	Central	Mountain	Pacific
8 p. m. 7	6	5	4	
WDAF (365.6m-820kc), School of the Air.				
WEO (293.9m-1020kc), Brld talks.				
10	9	8	7	6
KUOA (298.8m-1000kc), U. or Ark.				
WMAQ (447.5m-670kc), Lecture, University of Chicago.				
12 m. 11	10	9	8	
KTAB (239.9m-1250kc), Mills college.				
Wednesday				
Atlantic	Eastern	Central	Mountain	Pacific
6:30 p. m. 5:30	4:30	3:30	2:30	
WNYC (526m-570kc), Spanish lesson, V. H. Berlitz.				
8	7	6	5	4
WDAF (365.6m-820kc), School of the Air.				
8:30	7:30	6:30	5:30	4:30
WBZ (333.1m-900kc), Radio Nature league.				

Atlantic Eastern Central Mountain Pacific
 9 p. m. 8 7 6 5
 WEO (293.9m-1020kc), "Atoms and Stars."
 WBB (365.6m-820kc), Automotive talk.
 WMAQ (447.5m-670kc), Lecture, Northwestern university.

Atlantic Eastern Central Mountain Pacific
 8 p. m. 7 6 5 4
 WDAF (365.6m-820kc), School of the Air.
 9:45 8:45 7:45 6:45 5:45
 WOI (270.1m-1110kc), Educational opportunities.
 10 9 8 7 6
 WMAQ (447.5m-670kc), U. of C. lecture.

Atlantic Eastern Central Mountain Pacific
 6:30 p. m. 5:30 4:30 3:30 2:30
 WNYC (526m-570kc), French lesson.
 7:45 6:45 5:45 4:45 3:45
 WTIC (475.9m-630kc), Cartoon lessons, Bud Kingston.

Atlantic Eastern Central Mountain Pacific
 8:30 p. m. 7:30 6:30 5:30 4:30
 WDAF (365.6m-820kc), School of the Air.
 WOAW (526m-570kc), "Musical Appreciation," Hester Bronson Copper.
 10 9 8 7 6
 WMAQ (447.5m-670kc), U. of Chicago.
 11:45 10:45 9:45 8:45 7:45
 KRWB (252m-1190kc), Nature talk.
 KOAC (280.2m-1070kc), Oregon Agricultural college.

Eastern Standard or Central Daylight Saving Time Stations

KDKA, Pittsburgh, Pa. (309.1m-970kc), 5:30 p. m., dinner concert, Giles Everglades club orchestra; 7:30, The Gondoliers.

WBBM, Chicago, Ill. (225.4m-1330kc), 8-10 p. m., popular period; 12, Nutty club.

WBZ, Springfield, Mass. (333.1m-900kc), 6:33 p. m., Musical Mirth Makers; 6:45, M. A. C. Radio forum, 8, Max Krullee's orchestra; 8:30, Helen Hudson, soprano; Joseph Waas, baritone; 9, Waltham Watch company band.

WCAP, Washington, D. C. (468.5m-640kc), 7-7:30 p. m., WEAJ; 7:30-8, outdoor concert, U. S. Army band; 8-9, WEAJ; 9-10, WEAJ; 10-10:30, announced; 10:30-12, dance music.

WEO, Columbus, Ohio (293.9m-1020kc), 8:15 p. m., Holiday string trio; 9:15, Fraternity orchestra.

WEH, Chicago, Ill. (370.2m-810kc), 7-8 p. m., Osborn's orchestra; Florence Behrend; Frank Greif, Frank Borden; 9-10, Osborn's orchestra; Frank Borden; Lawrence Salerno; 11-12:30, orchestra; Kay Ronayne, Florence Behrend.

WENR, Chicago, Ill. (265.3m-1130kc), 6-7 p. m., Rauland lyric trio; 8-10, All-American Pioneers; 12-2 a. m., Chicago orchestra.

WGES, Oak Park, Ill. (249.9m-1200kc), 5-7 p. m., Paradise plane; 8-9, Frank Sylvano, Louis Panleo, Guyon's Paradise ballroom orchestra; Melody Girls; 11-1 a. m., Casey and Gervais; Ray Dean, Fay Dillon, Pat Ryan, Louis Panleo, Guyon's Paradise ballroom orchestra.

WGH, Clearwater, Fla. (265.3m-1130kc), 8:30-10 p. m., Rex Dantzier, tenor; Mrs. Frank Delemater, contralto; Eldon McMullen, pianist.

WGHP, Detroit, Mich. (270.1m-1100kc), 6 p. m., dinner concert; 7:35, children's hour; 8-10, Little Symphony orchestra; music quartet; Madame Gizl Szanto, pianist; 12-1, Gerald Marks' orchestra.

WGN, Chicago, Ill. (302.8m-990kc), 6:35-7 p. m., Blackstone string quintet; 9-10, grand opera selections; 10-10:10, Sam 'n' Henry; 10:10-10:20, studio music; 10:30-12:30, Pepper Party.

WGY, Schenectady, N. Y. (379.5m-790kc), 6:30 p. m., Eastman theater orchestra, WHAM; 7:05-9, musicale, WHAM.

WHT, Chicago, Ill. (399.8m-750kc), 7:10 p. m., organ; 7:50, chapel; 8:30-10:15 (238m-1260kc), Cinderella cafe orchestra; 11 (399.8m-750kc), Art Becker, pianist; Al and Pat; 12 midnight, Your Hour league.

WIBO, Chicago, Ill. (225.4m-1330kc), 6-8 p. m., Dorothy Rae, soprano; Charles Champlin, baritone; Evelyn Elliott, contralto; Frank Greif, tenor; trio; 10-12, Marie Tully, Wayne Ayers, William Molare, Cramer and O'Grady; Elsie Orr; Lenore Friedman, Pearl Holtzman.

WJJD, Mooseheart, Ill. (370.2m-810kc), 5:30-7 p. m., dinner concert; Jack Nelson; Howard Peterson, organist; symphony players, Victorians, 8-9, child artists, solos; bands; 10-11, Victorians, Isabel Defaut, R. Thomas; 12-30 a. m., setting 'Up hour.

WJR, Pontiac, Mich. (526m-580kc), 7 p. m., Jean Goldkette's Petite symphony orchestra; 7:45, Goodwill Oakland; 9, Jean Goldkette's orchestra; 11, Murphy Brothers organ; 12 midnight, Merry Old Chief, Jewett Radio Jesters.

WKRC, Cincinnati, Ohio (422.3m-710kc), 6 p. m., Alvin Brown, tenor; his orchestra; 8:15, Gene Perazzo, pianist; 8:30, Oliver Plunkett, tenor; 9, string ensemble; 12, popular songs; 12:30, Wesley Helvey and his La Vista orchestra.

WLIS, Chicago, Ill. (302.8m-990kc), 7-7:05 p. m., million sing; 7:15-7:30, dinner concert; 7:30-7:50, Pat-tison Coates, baritone; Edward Barry, pianist; 7:50-8, Art Sand; 8-9, WLAQ; Ambrose Larson, organist.

WLW, Cincinnati, Ohio (422.3m-710kc), 6 p. m., dinner hour concert, Hotel Gibson; 7-10, Hotel Gibson concert; 10, Thorobred entertainment; 11, Cincinnati Post program.

WMAQ, Chicago, Ill. (447.5m-670kc), 6 p. m., Chicago theater organ; 6:30, Hotel La Salle orchestra; 8:30, Whitney trio; 9, WLAQ; Albers, chimes.

WMBB, Chicago, Ill. (249.9m-1200kc), 7-8 p. m., Trianon duo; 9-11, Trianon orchestra; artists.

WOK, Chicago, Ill. (217.3m-1380kc), 4:30-7 p. m., Capitol theater organ; studio program; Tip Top Inn string ensemble; 10-11:30 a. m., Turney's Town club orchestra; Pershing Palace orchestra; Midway Garden orchestra; Capitol theater program.

WOOD, Grand Rapids, Mich. (241.8m-1240kc), 9 p. m., 16-Fingered Paul; Helen Neuman; Jim Forshey, Ruth Glaser, Pearl Knudson, Sid Goldman, Chuck Helwecen's Ramona Gardens orchestra; 9:30, Sawtine program.

10:05, Atwater Kent hour.

WORD, Batavia, Ill. (275.1m-1090kc), 7 p. m., North Shore line; 9, B. S. A. choral singers.

WQJ, Chicago, Ill. (447.5m-670kc), 7-8 p. m., Rainbo Gardens orchestra; Joe Warner, character songs.

WRC, Washington, D. C. (468.5m-640kc), 5-6:30 p. m., U. S. Marine band.

WREO, Lansing, Mich. (285.5m-1050kc), 6-7 p. m., Speed-Wagon serenaders; Gold Standard ensemble.

WRA, Richmond, Va. (256.3m-1170kc), 9:15 p. m., musical program; 10 organ and chimes recital; 11, Carry Me Back to Old Virginia.

WSAI, Cincinnati, Ohio (325.9m-920kc), 6:45 p. m., chimes; 7, WEAJ; 7:30, WEAJ; 9, WEAJ; 10, Congress Playing card string quartet.

WSWS, Chicago, Ill. (275.1m-1090kc), 6 p. m., Josephine Oliver, Terrace Garden orchestra; 8, Cecil and Esther Ward, Nel and Lucille Cook; Edward Holt, Clinton Keithley; Terrace Gardens orchestra; 10, Terrace Gardens quintet; Josephine Oliver, Lucille Darmond; Joe Coffee; Dave Darcie, ballads; Osborne Sisters; 12, Witches hour.

WTAM, Cleveland, Ohio (389.4m-770kc), 6:15 p. m.,

Hotel Cleveland orchestra; 7:30, WEAJ; 8, Public Auditorium program.

WTIC, Hartford, Conn. (475.9m-630kc), 5:30 p. m., Bond trio; 7:30, Capitol theater orchestra; 8, Travelers Jongleurs; 9, Carroll's Palais Royal dance orchestra.

WWJ, Detroit, Mich. (352.7m-850kc), 6 p. m., dinner concert; 7, WEAJ; 7:30, News orchestra; 8, dance program; 9, WEAJ.

Central Standard Time Stations

CNRW, Winnipeg, Can. (384.4m-780kc), 9 p. m., Fort Garry hotel trio; Emile Mignacca, violinist; Arthur T. Diehl, tenor; Eveline Wildgoose, pianist; Frank Redlich, cellist; Eleanor Williams Edmond, contralto.

KFAB, Lincoln, Neb. (340.7m-880kc), 5:30-8:30 p. m., dinner concert; 8:30-10:30, Cowbell Boys; Little symphony orchestra; Harmony Boys entertainers.

KFH, Wichita, Kan. (267.7m-1120kc), 6:30-7 p. m., piano playing contest; 7-8, American Legion.

KFKX, Hastings, Neb. (288.3m-1040kc), 9-11 p. m., musicale, Lincoln, Neb.

KMF, Shenandoah, Iowa (263m-1140kc), 7 p. m., concert.

KMA, Shenandoah, Iowa (252m-1190kc), 9-11 p. m., popular musicale; singing and clogging, Bob and Babe Riddle.

KMOX, St. Louis, Mo. (280.2m-1070kc), 6:30 p. m., dinner time recital, Jacquinet Jules, organist; 7-8:30, Shut-in entertainers, Minna and Ida Moerschell, orchestra; 8:30-9:30, orchestra, light opera selections, song cycle; 9:30-11:40, Trumpet Hourish; drama, "The Dust of the Road," orchestra.

KPRC, Houston, Tex. (296.9m-1040kc), 7:30 p. m., C. J. Sherman, baritone; 7:45, Jack Willrich's orchestra; Virginia Willrich, piano-accompanist; 8:40, Coralie Gregory, contralto; Mrs. W. R. Shriner, Jr., pianist; 9, Frank Tilton, blind wonder boy pianist.

KSO, Clarinda, Iowa (241.8m-1240kc), 8 p. m., M. E. church quartet.

KTHS, Hot Springs National Park, Ark. (374.8m-800kc), 9:10-10 p. m., Clyde Foley, tenor; New Arlington hotel stringed quartet; 10-10:45, Ray Mullins orchestra.

KVOO, Bristol, Okla. (374.8m-800kc), 6-9 p. m., Radio trio, Mascho, Cunningham, Mascho.

KYW, Chicago, Ill. (535.4m-560kc), 6 p. m., musicale program; 8-9:30, classical concert; 9:30-11, Congress carnival.

WAMD, Minneapolis, Minn. (243.8m-1230kc), 7:15 p. m., classical program; Emil Edwards, violinist; Alma Edwards, mezzo-soprano; Etta Landry, pianist; 10, Gould banjo club; 11, Skyrocket frolic.

WCCO, Minneapolis-St. Paul, Minn. (416.4m-720kc), 6-8 p. m., WEAJ; 8, All Saints Episcopal church; 9, musicale; 10:05, Waile Erickson's Coliseum orchestra; 11:30, Eddie Dunstetter, organist.

WDAF, Pensacola, Fla. (222m-1350kc), 7-10 p. m., Pensacola Philharmonic orchestra; Prof. John Borjes, violinist; Anita O. Villay, vocalist.

WDAF, Kansas City, Mo. (365.6m-820kc), 6-7 p. m., Zez Confrey's orchestra; 8-9, Hotel Muehlebach orchestra; 9-10, Ivanhoe band; 11:45-1 a. m., Nighthawk frolic.

WHAS, Louisville, Ky. (399.8m-1000kc), 7:30-9 p. m., Knickerbocker club orchestra.

WHB, Kansas City, Mo. (365.6m-820kc), 10:30-11:30 p. m., midweek Radio feature.

WHO, Des Moines, Iowa (526m-570kc), 6-7 p. m., Bankers Life Little symphony orchestra; 7:15-8:15, Irene Dorans Little symphony orchestra; 8:15-9, Original Larks; Harry Lewis, soloist; Norman Broholm, pianist; Kate Miller, whistler; Maude Hughes, accompanist; 9:11, program, Riverview Park; 11-12, Bankers Life Cone string orchestra.

WOAI, San Antonio, Tex. (394.5m-760kc), 8:30 p. m., Army night program.

WOC, Davenport, Iowa (483.6m-620kc), 5:45-5:55 p. m., chimes concert; 6-8, WEAJ; 9:30-10:30, musical program, Erwin Swindell, organist.

WOS, Milwaukee, Wis. (245.8m-1220kc), 7 p. m., Elks club studio; 9, educational program.

WSB, Atlanta, Ga. (428.3m-700kc), 10:45 p. m., concert.

WSBT, South Bend, Ind. (275.1m-1090kc), 7-9:30 p. m., concert.

WSM, Nashville, Tenn. (282.8m-1060kc), 7 p. m., dinner concert, Andrew Jackson Hotel trio; 8, Dorothy Overall and Mildred Clapnits; Sam Woolwine, baritone; 10, Mary White Guill, soprano; Mrs. Robert Caldwell, contralto; Amanda Caldwell, violinist; Ellen Caldwell, pianist.

WSMB, New Orleans, La. (319m-940kc), 8:30 p. m., Robert Brown, Jr., baritone.

WSOE, Milwaukee, Wis. (245.8m-1220kc), 7 p. m., Elks club studio; 9, educational program.

Mountain Standard Time Stations

KOA, Denver, Colo. (322.4m-930kc), 6:30 p. m., Brown Palace string orchestra; 8, Scheuerman's Colorado orchestra; 8:15, Rotary International, KOA orchestra; quartet; Mrs. Allen Street, soprano; Mrs. Raymond M. Havens, contralto; Hollywood male quartet; 9, International Rotary club.

Pacific Standard Time Stations

KFI, Los Angeles, Calif. (467m-642kc), 7-7:30 p. m., Grebe Synchronophase string ensemble; 7:30-8, Nick Harris detective story; 8-9, program, California petroleum corporation; 9-10, Pat O'Neal, baritone; Dubois, tenor; concert pianist; 10-11, Charles Beauchamp, tenor and others.

KFWB, Hollywood, Calif. (252m-1190kc), 6-7 p. m., Pontiac Six dinner hour; 7:30-8, program, Corduroy Tire Stores, Inc.; 8-9, Bill Hatch's Oakmont Country club orchestra; 9-10, program, Pacific Development company; 10-11, Warner Brothers frolic.

KGW, Portland, Ore. (491.5m-610kc), 6-7 p. m., dinner concert; 8-9, concert; 9-10, concert, vocal and instrumental.

KHJ, Los Angeles, Calif. (405.2m-740kc), 6:30-7:30 p. m., Uncle John and the children; 8-10, de luxe program; 10-11, dance music.

KLX, Oakland, Calif. (508.2m-590kc), 9-10 p. m., special program.

DANCING

Conf. Time

Sunday
 10:30, Kpre, Wamd; 10:45, Wls; 11, Kfva, Kfwb, Kpo, Webh, Wfaa, Wgbu, Who, Wjap, Woc; 11:45, Wdaf; 12, Kbrw, Kgo.

Monday
 8, Wge, Wpg; 8:30, Wpg; 9, Wgbu, Wjar, Wor, Wpg; 9:15, Wahg; 10, Kths, Wgbu, Wgep, Wgr, Wnye, Wpg; 10:15, Wor; 10:30, Kfca, Wgep, Whn; 11, Kgw, Koi, Wgbu, Wgd, Wgr, Whn, Who; Wjap; 11:45, Wdaf; 12, Knx, Kpo.

Tuesday
 8, Wpg; 9, Wpg; 9:30, Kths; 10, Kfva, Wbbm, Weaf, Webh, Wgbu, Wgn, Whn, Wmca, Wwq; 10:30, Whn; 10:45, Wsb; 11, Kgw, Koi, Wgbu, Whn; Wjap; 11:30, Kfca; 11:45, Wdaf; 12, Knx, Kpo, Wdaf, Wjap.

Wednesday
 10:30, Wbap, Whn; 11, Koi, Kpo, Webh, Wgbu, Wgep, Wgr, Whn, Wjap; 11:45, Wdaf; 12, Knx, Kpo, Wjap, Wjld.

Thursday
 8, Wjr; 8:30, Wpg; 9, Webh, Weel, Wgbu, Whn, Wjr, Wmbb, Wpg, Wsai, Wwas, Wwq; 9:05, Wbz, Wbf; 9:30, Wgws, Wgr, Whn; 9:35, Wnye; 10, Kths, Wbbm, Weaf, Wgbu, Whn, Wmca, Wwq; 10:30, Kths, Whn, Webh, Wgbu, Woc; 11:45, Wdaf; 12, Kgo, Khj, Knx, Kpo, Wjld.

Friday
 8, Wwj; 9, Wex, Webh, Weel, Wgbu, Wgep, Wmbb; 9:15, Wabg; 9:30, Weau, Whn; 10, Kpo, Kths, Wgbu, Wgep, Whn.

quartet; 9-10, grand opera program; 10-11, Packard Radio club.

KFWB, Hollywood, Calif. (252m-1190kc), 8-7 p. m., Pontiac Six dinner hour; 8-9, program, Richard Hellman, Inc.; 9-10, program, American Brake Testing Machine company; 10-11, Warner Brothers frolic.

KGO, Oakland, Calif. (361.2m-830kc), 8-9 p. m., Eveready program, Virginia Grayson, soprano; Carl Anderson, tenor; musical novelty, "Wanted: A Quartet"; 9-10, Pilgrims' hour; Grace LePage, soprano; 10-12, Madison's Midshipmen.

KGW, Portland, Ore. (491.5m-610kc), 6-7 p. m., dinner concert; 10-12, dance music, Multnomah hotel, Herman Kenin's dance orchestra; Curt Kramer, pianist.

KHJ, Los Angeles, Calif. (405.2m-740kc), 6:30-7:30 p. m., weekly visit of Queen Titania and the Sandman; 8-10, Times de luxe program; 10-11, dance music.

KJR, Seattle, Wash. (384.4m-780kc), 8:30-10 p. m., Puget Sound Savings and Loan association orchestra.

KNS, Pasadena, Calif. (315.6m-950kc), 6-8:15 p. m., Dixie Daisies entertainers; 8:45, Michele Rontempore, baritone; 9, William Bisognano, accordion; 9:15, Alfred Alcaro, concert violinist; 9:30, Kabatniks dance orchestra.

KPO, San Francisco, Calif. (428.3m-700kc), 6:30-7 p. m., States Restaurant orchestra; 7-7:30, Rudy Seiger's Fairmont hotel orchestra; 8-9, John Philpott's Midshipmen; 9-10, Mona Motor Oil trio; Gypsy and Marta;

SWEDISH CROWN PRINCE OVER WJJD

Wednesday, June 16

KNX, Hollywood, Calif. (336.9m-890kc), 7-8 p. m., program, Hoyt Water Heater company; 8-9, program, Security Trust and Savings bank; 9-10, Motor Transit Stages program; 10-11, studio program; 11-12, Ambassador hotel dance orchestra.

KPO, San Francisco, Calif. (428.3m-700kc), 6:30-7 p. m., States Restaurant orchestra; 7-7:30, Rudy Seiger's Fairmont hotel orchestra; 8-9, Atwater Kent artists; 9-10, Cabrera Cafe orchestra; 10-11, States Restaurant orchestra.

KWSC, Pullman, Wash. (348.6m-860kc), 7:30 p. m., Mariamba trio; Alloyce Schrollier, pianist.

Thursday, June 17

Headliners Today

Atlantic	Eastern	Central	Mountain	Pacific
WJJD (447.5m-870kc), Play night, Columbia School of Expression.	6:30	5:30	4:30	
WRC (468.5m-640kc), WJZ (454.3m-660kc), WGY (379.5m-790kc), U. S. Marine band.	9	8	6	5
WSB (428.3m-700kc), Smith Sacred Singers.	9:30	8:30	6:30	5:30
KDKA (309.1m-970kc), Musical whimsies.	11:30	10:30	9:30	8:30
WHAS (399.8m-1000kc), Virginia Vetter's entertainers.	12 m.	11	10	9
KFW (467m-642kc), Kanner trio.				8
KLH (405.2m-740kc), Charles Wakefield Cadman program.				

Thursday, silent night for: CHIC, CKNC, CNRA, CNRA, CNRO, CNRR, CNRT, CNRV, CNRW, KFAB, KFOA, KFOD, KFWA, KGLX, KMOX, KOA, KOAG, KOB, KSAC, KWSC, PWX, WABQ, WAHG, WCAP, WCEE, WEAO, WEBJ, WEMC, WGBF, WHA, WHAD, WHAZ, WJJD, WMAK, WMAZ, WNAD, WOOD, WOR, WOS, WSM, WSUI, WTAM.

Atlantic or Eastern Daylight Saving Time Stations

CKNC, Toronto, Can. (356.9m-840kc), 8 p. m., Charles E. Bodley and his dance orchestra; Elsie Addison, contralto; Battery Brothers.

CHRM, Montreal, Can. (410.7m-730kc), Elysian night orchestra.

WBBR, New York, N. Y. (272.6m-1100kc), 8 p. m., L. Marion Brown, soprano; Watchtower instrumental trio.

WCAE, Pittsburgh, Pa. (461.3m-650kc), 6:30 p. m., dinner concert; 8, concert; 8:15, WEAF; 9, WEAF; 10, WEAF.

WCAU, Philadelphia, Pa. (277.6m-1080kc), 6:30 p. m., Cathay Garden orchestra; 7:30, Shenlberg Symphony orchestra; 8, Sadler, Plantation serenaders; 8:30, Clifton's Anglers; 9, Barry O'Moore, Irish tenor; 9:30, Musical Chords; 9:45, Professor Doolittle; 10, Melrose concert quartet; 10:30, Jackson and Ellis, Radio sweethearts; 11, Charlie Kerr and his orchestra; 11:30, Club Madrid revue.

WEAF, New York, N. Y. (491.5m-610kc), 6 p. m., dinner music; 7:30, midweek hymn sing; 8:15, Hires Harvesters, WEEL, WFL, WCAE, WLLB, WSAI, WJL, WTAM; 9, Cicquet club Eskimos, WEEL, WJL, WTAM, WCAE, WSAI, WTAM, WGR, WJL, WOC, KSD, WCOG, WGN; 10, Silvertown Cord orchestra; WEEL, WFL, WCAE, WJL, WGR, WOC, WCOG, WJL, KSD, WSAI, WTAM, WGN, WADC, 11-12, Vincent Lopez and his orchestra.

WEEL, Boston, Mass. (348.6m-860kc), 7:30 p. m., musicale; 8, WEAF.

WFI, Philadelphia, Pa. (394.5m-760kc), 6:30 p. m., Bellevue Stratford concert orchestra; 7, Bellevue Stratford dance orchestra; 8:15, WEAF; 9, WEAF; 10, WEAF.

WGBS, New York, N. Y. (315.6m-950kc), 6:45 p. m., George Hall and his Royal Arcadians and William Pike's orchestra; 7:45, Hotel Saville concert orchestra; 8:15, Teresa Santoro, soprano; 9, Giuseppe Leone, baritone; 9:30, old-time minstrel show; 10:30, orchestras.

WGR, Buffalo, N. Y. (319m-940kc), 6:30 p. m., Vincent Lopez Hotel Statler dance orchestra; 8, WEAF.

WHAR, Atlantic City, N. J. (275.1m-1090kc), 8 p. m., Seaside hotel trio; 9, studio concert; 11, Pollies Bergere dance orchestra.

WHN, New York, N. Y. (361.2m-830kc), 8 p. m., Will Oakland's Chateau; 8:30, Loew's Gates theater orchestra; 9, Loew's 7th Ave. concert; 9:30, Loew's 83rd Street orchestra; 10:30, Leroy Smith's orchestra; 11:30, Everglades orchestra; 12, Sophie Tucker's Playhouse.

WIP, Philadelphia, Pa. (508.2m-590kc), 6:05 p. m., Benjamin Franklin concert orchestra; 7, Simpson Memorial Intermediate choir; 8, Hotel Ambassador orchestra; 8:30, Alice Warren Sachse, pianist; 8:45, Creators and his band; 9:30, Hotel Traymore concert orchestra; 10:30, Silver Slipper supper club.

WJAR, Providence, R. I. (305.9m-980kc), 8 p. m., Robert W. Powers' Hudson-Exsex orchestra; 9-11, WEAF.

WJZ, New York, N. Y. (454.3m-660kc), 7 p. m., Hotel Vanderbilt concert orchestra; 8, First National presentation; 8:30, U. S. Marine band from WRC, WGY, WCAD; 9:30, Royal Typewriter Salon orchestra, WGY, WCAD, WRC; 10:30, The Record Boys, WRC; 11, Swane dance orchestra from WRC.

WMCA, New York, N. Y. (340.7m-880kc), 7 p. m., Hofbrau Haus entertainers; 8, Roemers Homers; 9:30, Columbia Park entertainers; 10:30, California Rambler; 11, Ernie Golden and his Hotel McAlpin orchestra; 12, Broadway night.

WOO, Philadelphia, Pa. (508.2m-590kc), 7:30 p. m., Adelphia Roof Garden orchestra.

WOR, Newark, N. J. (405.2m-740kc), 7 p. m., Hotel Breton Hall string quartet.

WPG, Atlantic City, N. J. (299.8m-1000kc), 6:45 p. m., Arthur Scott Brook, organist; 7, Hotel Traymore dinner music; 7:30, Elks home dinner music; 8, Hotel Traymore concert orchestra; 10, dance orchestra; 10:30, Ted Weems and his Novelty dance orchestra; 11, Jean Weiner, organist.

WTAG, Worcester, Mass. (267.7m-1120kc), 8:15 p. m., program; 10-10:30, WEAF.

Eastern Standard or Central Daylight Saving Time Stations

KDKA, Pittsburgh, Pa. (309.1m-970kc), 5:30 p. m., Pittsburgh Athletic association; 8:30, musical whimsies, symphony players; 10:05, Pittsburgh Post concert.

WBAL, Baltimore, Md. (245.8m-1220kc), 6:30-7:30 p. m., WBAL dinner orchestra; 8-8:30, Fredrick D. Weaver, organist; 8:30-9, WBAL mixed quartet; 9-10, WBAL trio.

WBBM, Chicago, Ill. (225.4m-1330kc), 8-11:30 p. m., popular music; Moss Covered melody period, Alenito orchestra, artists; 11:30-12, supper club.

WBZ, Springfield, Mass. (333.1m-900kc), 6:33 p. m., Arthur Scott Brook, organist; 7, Hotel Traymore dinner music; 8:30, organist; 9, Laura Jones, violinist; 9:15, J. Malcolm Warren, tenor; 9:30, Copley Plaza dance orchestra.

WCBZ, Zion, Ill. (344.6m-870kc), 9 p. m., mixed quartet; Celestial bells; Mrs. E. L. Mayfield, soprano; Daniel Mason, Eric Carcy; Mrs. Hulda Klammer, reader; Josephine Martin, pianist.

WEAO, Columbus, Ohio (293.9m-1020kc), 8:15 p. m., music; 9, Quality Men's quartet.

WEBH, Chicago, Ill. (370.2m-810kc), 7 p. m., special recital; 9, orchestra; Ruth Buhl Flick, reader; Dorothy Herman Blum; Indiana male quartet; 11-12:30, orchestra; Pat Ward; Rita McFawn, Mary Bieber.

WENR, Chicago, Ill. (265.3m-1130kc), 6-7 p. m., Rauland lyric trio; 8-10, All-American Pioneers.

WGES, Oak Park, Ill. (249.9m-1200kc), 5-7 p. m., organ music; artist pupils, Chicago Musical college; Peggy O'Neill, Esther Richards; 8-9, Jimmy Wall; Guyon's Paradise; Leona Hayes; 11-12, Flo and Ray, Phil Fleming; Melody Girls; Panico Panico.

WGNP, Detroit, Mich. (270.1m-1110kc), 10-12 midnight, WGHP collectors' dance band; Harry Hayes, banjoist; J. Franz Miller, pianist; 12-1, Gerald Marks' orchestra.



Chicago welcomes Crown Prince Gustaf Adolf of Sweden with a dinner June 23 at the Palmer House. During the evening the Crown Prince will talk in English over WJJD.

WGN, Chicago, Ill. (302.8m-990kc), 6:35-7 p. m., Drake concert ensemble; 8-9, WEAF; 9-10, WEAF; 10-10:10, Sam 'n' Henry; 10:10-11, ensemble.

WGY, Schenectady, N. Y. (379.5m-790kc), 6:45 p. m., WGY orchestra; 7:30, U. S. Marine band, WRC, WJZ; 8:30, WJZ; 9:30, American Indian themes; 10:30-11:30, Stephen E. Boisclair, organist.

WHT, Chicago, Ill. (399.8m-750kc), 7:10 p. m., Al Carney, organist; 8:45-10:15 (238m-1260kc), Cinderella cafe orchestra; 12 (399.8m-750kc), U. S. L. entertainers.

WIB, Chicago, Ill. (225.4m-1330kc), 6-8 p. m., dinner concert; 12, Ted Florio, Dan Russo, Marie Tully, Wayne Myers, Louis A. Webb, Rita McFawn, Smith and Ford.

WJAZ, Chicago, Ill. (329.5m-910kc), 9-12 midnight, classical program, Spanish Garden studio; Betty Cain, violinist; Kathryn Ready, soprano; John Sloan, tenor; Doris Irene Berry, contralto; Bernice Yanacek, pianist; Frank Hitten, chimes.

WJJD, Moseheart, Ill. (370.2m-810kc), 5:30-7 p. m., dinner concert; Howard Peterson, organist; Palmer House symphony orchestra; Victorians; 8-9, child artists, solos, bands; 10-11, Victorians, quartet; 12:30 a. m., Knights of the Burning Candle.

WJL, Pontiac, Mich. (516.9m-580kc), 7 p. m., A. M. Wolf's entertainers; 7:30, Ide and Megintiny; 9, Jean Goldkette's orchestra.

WKRC, Cincinnati, Ohio (422.3m-710kc), 8 p. m., Alvin Roch and his Hotel Alms orchestra; 8:45, Marie Turner; 9, Bernie Cunnings orchestra; 9:30, classical program; 9:45, dance music.

WLB, Chicago, Ill. (302.8m-990kc), 7-7:05 p. m., million stags; 7:05-7:15, Old-fashioned almanack; 7:15-8, Hires Harvesters; 11-11:20, Correll and Gusden; 11:20-1 a. m., Liberty studio ensemble; Ambrose Larsen, organist; Tommy Thatcher's Drake hotel dance orchestra; Purple Grackle orchestra.

WLW, Cincinnati, Ohio (422.3m-710kc), 12:05 p. m., organ concert by Mildred Prigge; 6:15, Norrine Gibbons, Priscilla Holbrook; 7, dinner concert, Hotel Gibson; 7:45, continuation of Hotel Gibson orchestra, 10, three minute message, U. S. Civil Service department; popular concert, Doherty Melody Boys; 11, Irene Downing and Tommy Reynolds; 11:30, Henry Theis' orchestra; 12:15, Little Howls.

WMAQ, Chicago, Ill. (447.5m-870kc), 6 p. m., Chicago theater organ; 6:30, Hotel LaSalle orchestra; 8, John Loring; 9:20, Edward Greening, violinist.

WORD, Batavia, Ill. (275.1m-1090kc), 8 p. m., music; 8:35, Cosmopolitan School of Music.

WQJ, Chicago, Ill. (447.5m-870kc), 7-8 p. m., Rainbo Gardens orchestra; Columbia school; 10-2 a. m., Jerry Sullivan; Harry Geise; Lew Butler; Bert Davis.

WRC, Washington, D. C. (468.5m-640kc), 7 p. m., WJZ; 7:30, U. S. Marine band, WJZ, WGY; 9, Royal Salon orchestra, WJZ, WGY, WCAD; 9:30, WRC players; 10:30, Meyer Davis' Swane scopatours.

WREO, Lansing, Mich. (285.5m-1050kc), 6-7 p. m., Gold Standard ensemble; 8:15, Reo Broadcasting orchestra.

WRVA, Richmond, Va. (256.3m-1170kc), 8:45 p. m., an evening of music; Joseph Whitmore's group; Mrs. R. Kent, concert pianist; 11, Carry Me Back to Old Virginia.

WSAI, Cincinnati, Ohio (325.9m-920kc), 7:15 p. m., WEAF; 8, WEAF; 9:15, WEAF.

WSWS, Chicago, Ill. (275.1m-1090kc), 6 p. m., Stephan A. Day, Rita McFawn, Hugh Aspinwall, tenor, Josephine Oliver, violinist; Marjorie Terry, pianist, orchestra; Golden trio; 10-11, Terrace Gardens quintet, "That Old Sweetheart of Mine"; 11-12, Hallelujah Band; Kenneth Clark; Rudy Winter; Billy Schaefer, Hamilton Harding; 12-1, Wishing hour.

WTAM, Cleveland, Ohio (389.4m-770kc), 6:15 p. m., Hollenden hotel orchestra; 7:15-9, WEAF; 9, studio program.

WTIC, Hartford, Conn. (475.9m-630kc), 7 p. m., popular songs, Joseph Clayton; 7:30, Mrs. H. G. Hancock, soprano; 7:45, J. George Westerman, violinist; 8, For-an-to Melody Makers, Travelers male quartet; 9, Hotel Bond dance orchestra.

WWJ, Detroit, Mich. (352.7m-850kc), 6 p. m., dinner concert; 7, WEAF.

Mountain Standard Time Stations

CNRC, Calgary, Can. (435.8m-688kc), 9 p. m., Hadyn male quartet; symphony orchestra.

KFXF, Colorado Springs, Colo. (250m-1200kc), 9 p. m., dance music.

KOA, Denver, Colo. (322.4m-930kc), 6:30 p. m., Brown Palace string orchestra.

Pacific Standard Time Stations

KFI, Los Angeles, Calif. (467m-642kc), 7-8 p. m., program, students University of Southern California; 8-9, Kummer string trio, Paul Lobanoff, tenor; 9-10, variety program; 10-11, Patrick-Marsh dance orchestra, Betty Patrick, soloist.

KFWB, Hollywood, Calif. (252m-1190kc), 6-7 p. m., Pontiac Six dinner hour; 8-9, program, McGavin Brothers Bakery; 9-10, program, Dell's Ice Cream company; 10-11, Warner Brothers frolic.

KGO, Oakland, Calif. (361.2m-830kc), 8-9 p. m., vacation program, touring information; Jerome Damonie, accordion soloist; Fishin' Jim Pike; WOW male trio; 9-12, Brokaw and orchestra.

KGW, Portland, Ore. (491.5m-610kc), 6-7 p. m., dinner concert; 8-10, vaudeville program, Four Sailors; Ebony and Ivory, piano duet; Motor Coach entertainers; Tommy Luke; Flower girls; 10-12, Cole McElroy's dance orchestra.

KHJ, Los Angeles, Calif. (405.2m-740kc), 6:30-7:30 p. m., Uncle John and the children; 8-10, salon in honor of Charles Wakefield Cadman; 10-11, dance music.

KJR, Seattle, Wash. (384.4m-780kc), 8:30-10 p. m., orchestra; 10-10:30, Benjamin Franklin Electric company; 10:30-12, Keep Joy Radiating Order of Bats.

KNX, Hollywood, Calif. (336.9m-890kc), 7-8 p. m., program, Wright, Alexander and Greeley; 8-9, Willys-Overland dealers; 9-11, KNX feature program; 11-12, Ambassador hotel dance orchestra.

KPO, San Francisco, Calif. (428.3m-700kc), 6:30-7 p. m., States Restaurant orchestra; 7:30, Rudy Seiger's Fairmont hotel orchestra; 8-9, program, Caswell Coffee company; 9-10, saxophone band; 10-11, Cabrera cafe dance orchestra.

KPSN, Pasadena, Calif. (315.6m-950kc), 6-6:15 p. m., dinner time news; 8-9, Pasadena Chamber of Commerce.

KTAB, Oakland, Calif. (239.9m-1250kc), 8-10 p. m., program.

WMAK, Buffalo, N. Y. (265.3m-1130kc), 6:30-7:15 p. m., dinner music, Hotel Lafayette; 7:30-8:15, musicale; 8:15-10:30, WGY players; 10:30-11:30, University Terrace Sub-division.

WMCA, New York, N. Y. (340.7m-880kc), 6:30 p. m., Ernie Golden and his Hotel McAlpin orchestra; 8:40, Musicale Shoals; 8:50, Broadway association; 9, Paul Whitman's Beau Rivage orchestra; 9:30, Kiel's Serenading Shoemakers; 12 mid, McAlpin entertainers.

WOO, Philadelphia, Pa. (508.2m-590kc), 7:30 p. m., Ritz Carlton dance orchestra; 8:15, WOO orchestra, Robert E. Golden, director; 9:25, Fox theater studio program; 10, WEAF; 10:30, Sylvania dance orchestra.

WOR, Newark, N. J. (405.2m-740kc), 7 p. m., Hotel Breton Hall string quartet.

WPG, Atlantic City, N. J. (299.8m-1000kc), 6:45 p. m., Arthur Scott Brook, organist; 7, Hotel Traymore dinner music; 7:30, Elks home dinner music; 8, Marine studio; 9, Hotel Ambassador concert orchestra; 10, Ted Weems and his Novelty dance orchestra; 10:30, Hotel Traymore Grillo dance orchestra; 11, Jean Weiner, organist.

WTAG, Worcester, Mass. (267.7m-1120kc), 8:15 p. m., program; 10-10:30, WEAF.

Central Standard Time Stations

KFAB, Lincoln, Neb. (340.7m-880kc), 6:30-4 p. m., Brick Master Six orchestra.

KFH, Wichita, Kan. (267.7m-1120kc), 6:30-7 p. m., piano playing contest; 7-8, Al Hiner and Forrest Markie; Henry Martin, old-time fiddler.

KFNF, Shenandoah, Iowa (263m-1140kc), 7 p. m., Christian church mixed program.

KLDS, Independence, Mo. (440.9m-680kc), 8 p. m., studio program.

KMA, Shenandoah, Iowa (252m-1190kc), 9-11 p. m., Ye Olde Tyme gang orchestra.

KMMJ, Clay Center, Neb. (288.9m-1310kc), 8 p. m., Hanson's orchestra.

KPRC, Houston, Tex. (296.9m-1010kc), 7:30 p. m., Harry Kobush and his orchestra; 8:30, Gregor Jassel, Russian violinist; Mrs. S. J. Pfeiffer, artists accompanist; 9, Southern Pacific Lines band.

KTHS, Hot Springs National Park, Ark. (374.8m-800kc), 9:10-9:45 p. m., Lawson Reid, organist; 9:45-10, Lon Chassy, violinist; John G. Heyn, pianist.

KVOO, Bristow, Okla. (374.8m-800kc), 6-9 p. m., luncheon program.

KWWG, Brownsville, Tex. (277.6m-1080kc), 8:30-9 p. m., Spanish songs, St. Revueltas; Hawaiian music, George Desha; 9-9:30, Ruth Sewell, pianist; Earl Coleman's orchestra; Earl Thurston, tenor; 9:20-9:40, Mrs. Alberta Archer Kirby, soprano.

KYW, Chicago, Ill. (535.4m-660kc), 6 p. m., musicale, Hearst square; 8-9:30, classical concert; 9:30-10:30, Congress carnival.

WEAF, Fort Worth, Tex. (475.9m-630kc), 7:30-8:30 p. m., Davis Baking Powder saxophone octet; 9:30-11, Harmonic club; 11-12, Sorin-White's Top of Texas orchestra.

WCCO, Minneapolis-St. Paul, Minn. (416.4m-720kc), 7 p. m., WEAF; 9, LaSobana program; 9:30, Portal players.

WDAF, Kansas City, Mo. (365.6m-820kc), 6-7 p. m., Billy Adair's orchestra; 11:45-1 a. m., Zez Confrey's orchestra; Jennie Campbell's orchestra; Earl Coleman's orchestra; Earl Thurston, tenor; 9:20-9:40, Mrs. Alberta Archer Kirby, soprano.

WHAS, Louisville, Ky. (399.8m-1000kc), 7:30-9 p. m., Murrill Vetter's entertainers.

WHB, Kansas City, Mo. (365.6m-820kc), 7-7:30 p. m., Morrill Moore, organist; 8-9, musical play, Leta Ward Gaston; 9-10, program, Drake hotel.

WHO, Des Moines, Iowa (526m-570kc), 7:30-8 p. m., Raleigh quartet; 8-9, Bankers Life trio; 11-12, Bankers Life Corn Sugar orchestra.

WMC, Memphis, Tenn. (499.7m-600kc), 8:30 p. m., Little Cottons.

WOL, San Antonio, Tex. (394.5m-760kc), 8:30 p. m., Mistletoe Melody Mads.

WOAW, Omaha, Neb. (526m-570kc), 6 p. m., organ; 6:50, Randall's Royal Fontenelle orchestra; 9, classical.

WOC, Davenport, Iowa (483.6m-620kc), 5:45-5:55 p. m., chimes; concert; 6-9, WEAF; 9-9:30, musical program, Marine Town.

WRR, Dallas, Tex. (248.8m-1220kc), 6-7 p. m., dinner hour; 8-9, musicale; 9:30-10:30, Dyo studio.

WSB, Atlanta, Ga. (428.3m-700kc), 8 p. m., Smith Sacred Singers; 10:45, Charles A. Sheldon, organist.

WSMB, New Orleans, La. (319m-940kc), 8:30 p. m., Schilling's society serenaders; Radio Revelers, Liberty Bell.

WSOE, Milwaukee, Wis. (245.8m-1220kc), 7 p. m., dinner music; 8, Wisconsin Bible conference; 9, Lakefront studio program.

WDAF, Kansas City, Mo. (365.6m-820kc), 6-7 p. m., Billy Adair's orchestra; 11:45-1 a. m., Zez Confrey's orchestra; Jennie Campbell's orchestra; Earl Coleman's orchestra; Earl Thurston, tenor; 9:20-9:40, Mrs. Alberta Archer Kirby, soprano.

WHAS, Louisville, Ky. (399.8m-1000kc), 7:30-9 p. m., Murrill Vetter's entertainers.

WHB, Kansas City, Mo. (365.6m-820kc), 7-7:30 p. m., Morrill Moore, organist; 8-9, musical play, Leta Ward Gaston; 9-10, program, Drake hotel.

WHO, Des Moines, Iowa (526m-570kc), 7:30-8 p. m., Raleigh quartet; 8-9, Bankers Life trio; 11-12, Bankers Life Corn Sugar orchestra.

WMC, Memphis, Tenn. (499.7m-600kc), 8:30 p. m., Little Cottons.

WOL, San Antonio, Tex. (394.5m-760kc), 8:30 p. m., Mistletoe Melody Mads.

WOAW, Omaha, Neb. (526m-570kc), 6 p. m., organ; 6:50, Randall's Royal Fontenelle orchestra; 9, classical.

WOC, Davenport, Iowa (483.6m-620kc), 5:45-5:55 p. m., chimes; concert; 6-9, WEAF; 9-9:30, musical program, Marine Town.

WRR, Dallas, Tex. (248.8m-1220kc), 6-7 p. m., dinner hour; 8-9, musicale; 9:30-10:30, Dyo studio.

WSB, Atlanta, Ga. (428.3m-700kc), 8 p. m., Smith Sacred Singers; 10:45, Charles A. Sheldon, organist.

WSMB, New Orleans, La. (319m-940kc), 8:30 p. m., Schilling's society serenaders; Radio Revelers, Liberty Bell.

WSOE, Milwaukee, Wis. (245.8m-1220kc), 7 p. m., dinner music; 8, Wisconsin Bible conference; 9, Lakefront studio program.

WDAF, Kansas City, Mo. (365.6m-820kc), 6-7 p. m., Billy Adair's orchestra; 11:45-1 a. m., Zez Confrey's orchestra; Jennie Campbell's orchestra; Earl Coleman's orchestra; Earl Thurston, tenor; 9:20-9:40, Mrs. Alberta Archer Kirby, soprano.

WHAS, Louisville, Ky. (399.8m-1000kc), 7:30-9 p. m., Murrill Vetter's entertainers.

WHB, Kansas City, Mo. (365.6m-820kc), 7-7:30 p. m., Morrill Moore, organist; 8-9, musical play, Leta Ward Gaston; 9-10, program, Drake hotel.

WHO, Des Moines, Iowa (526m-570kc), 7:30-8 p. m., Raleigh quartet; 8-9, Bankers Life trio; 11-12, Bankers Life Corn Sugar orchestra.

WMC, Memphis, Tenn. (499.7m-600kc), 8:30 p. m., Little Cottons.

WOL, San Antonio, Tex. (394.5m-760kc), 8:30 p. m., Mistletoe Melody Mads.

WOAW, Omaha, Neb. (526m-570kc), 6 p. m., organ; 6:50, Randall's Royal Fontenelle orchestra; 9, classical.

WOC, Davenport, Iowa (483.6m-620kc), 5:45-5:55 p. m., chimes; concert; 6-9, WEAF; 9-9:30, musical program, Marine Town.

WRR, Dallas, Tex. (248.8m-1220kc), 6-7 p. m., dinner hour; 8-9, musicale; 9:30-10:30, Dyo studio.

WSB, Atlanta, Ga. (428.3m-700kc), 8 p. m., Smith Sacred Singers; 10:45, Charles A. Sheldon, organist.

WSMB, New Orleans, La. (319m-940kc), 8:30 p. m., Schilling's society serenaders; Radio Revelers, Liberty Bell.

WSOE, Milwaukee, Wis. (245.8m-1220kc), 7 p. m., dinner music; 8, Wisconsin Bible conference; 9, Lakefront studio program.

WDAF, Kansas City, Mo. (365.6m-820kc), 6-7 p. m., Billy Adair's orchestra; 11:45-1 a. m., Zez Confrey's orchestra; Jennie Campbell's orchestra; Earl Coleman's orchestra; Earl Thurston, tenor; 9:20-9:40, Mrs. Alberta Archer Kirby, soprano.

WHAS, Louisville, Ky. (399.8m-1000kc), 7:30-9 p. m., Murrill Vetter's entertainers.

WHB, Kansas City, Mo. (365.6m-820kc), 7-7:30 p. m., Morrill Moore, organist; 8-9, musical play, Leta Ward Gaston; 9-10, program, Drake hotel.

WHO, Des Moines, Iowa (526m-570kc), 7:30-8 p. m., Raleigh quartet; 8-9, Bankers Life trio; 11-12, Bankers Life Corn Sugar orchestra.

WMC, Memphis, Tenn. (499.7m-600kc), 8:30 p. m., Little Cottons.

WOL, San Antonio, Tex. (394.5m-760kc), 8:30 p. m., Mistletoe Melody Mads.

WOAW, Omaha, Neb. (526m-570kc), 6 p. m., organ; 6:50, Randall's Royal Fontenelle orchestra; 9, classical.

WOC, Davenport, Iowa (483.6m-620kc), 5:45-5:55 p. m., chimes; concert; 6-9, WEAF; 9-9:30, musical program, Marine Town.

WRR, Dallas, Tex. (248.8m-1220kc), 6-7 p. m., dinner hour; 8-9, musicale; 9:30-10:30, Dyo studio.

WSB, Atlanta, Ga. (428.3m-700kc), 8 p. m., Smith Sacred Singers; 10:45, Charles A. Sheldon, organist.

WSMB, New Orleans, La. (319m-940kc), 8:30 p. m., Schilling's society serenaders; Radio Revelers, Liberty Bell.

WSOE, Milwaukee, Wis. (245.8m-1220kc), 7 p. m., dinner music; 8, Wisconsin Bible conference; 9, Lakefront studio program.

WDAF, Kansas City, Mo. (365.6m-820kc), 6-7 p. m., Billy Adair's orchestra; 11:45-1 a. m., Zez Confrey's orchestra; Jennie Campbell's orchestra; Earl Coleman's orchestra; Earl Thurston, tenor; 9:20-9:40, Mrs. Alberta Archer Kirby, soprano.

WHAS, Louisville, Ky. (399.8m-1000kc), 7:30-9 p. m., Murrill Vetter's entertainers.

WHB, Kansas City, Mo. (365.6m-820kc), 7-7:30 p. m., Morrill Moore, organist; 8-9, musical play, Leta Ward Gaston; 9-10, program, Drake hotel.

WHO, Des Moines, Iowa (526m-570kc), 7:30-8 p. m., Raleigh quartet; 8-9, Bankers Life trio; 11-12, Bankers Life Corn Sugar orchestra.

WMC, Memphis, Tenn. (499.7m-600kc), 8:30 p. m., Little Cottons.

WOL, San Antonio, Tex. (394.5m-760kc), 8:30 p. m., Mistletoe Melody Mads.

WOAW, Omaha, Neb. (526m-570kc), 6 p. m., organ; 6:50, Randall's Royal Fontenelle orchestra; 9, classical.

WOC, Davenport, Iowa (483.6m-620kc), 5:45-5:55 p. m., chimes; concert; 6-9, WEAF; 9-9:30, musical program, Marine Town.

WRR, Dallas, Tex. (248.8m-1220kc), 6-7 p. m., dinner hour; 8-9, musicale; 9:30-10:30, Dyo studio.

WSB, Atlanta, Ga. (428.3m-700kc), 8 p. m., Smith Sacred Singers; 10:45, Charles A. Sheldon, organist.

WSMB, New Orleans, La. (319m-940kc), 8:30 p. m., Schilling's society serenaders; Radio Revelers, Liberty Bell.

WSOE, Milwaukee, Wis. (245.8m-1220kc), 7 p. m., dinner music; 8, Wisconsin Bible conference; 9, Lakefront studio program.

WDAF, Kansas City, Mo. (365.6m-820kc), 6-7 p. m., Billy Adair's orchestra; 11:45-1 a. m., Zez Confrey's orchestra; Jennie Campbell's orchestra; Earl Coleman's orchestra; Earl Thurston, tenor; 9:20-9:40, Mrs. Alberta Archer Kirby, soprano.

WHAS, Louisville, Ky. (399.8m-1000kc), 7:30-9 p. m., Murrill Vetter's entertainers.

WHB, Kansas City, Mo. (365.6m-820kc), 7-7:30 p. m., Morrill Moore, organist; 8-9, musical play, Leta Ward Gaston; 9-10, program, Drake hotel.

WHO, Des Moines, Iowa (526m-570kc

FATHER'S DAY OVER WEAF CHAIN

Friday, June 18

Clark, 10, Terrace Garden quintet; Ruth Boutay; Sid Pierson; Freddie Wittner; Flo and Ray; 12-1 a. m., Wlitching hour.

WTAM, Cleveland, Ohio (389.4m-770kc), 6:45 p. m., Hotel Cleveland orchestra; 8, orchestra program; 9:30, studio program.

WTIC, Hartford, Conn. (475.9m-630kc), 6:50 p. m., Laura C. Gaudet, pianist; 7:15, Joseph Waas, bass; 7:30, Colt's Park Municipal orchestra; 8:30, Mildred Warner, soprano; Rober Young, baritone; 9, Mr. and Mrs. Phillip Shailer; 9:30, WTIC mail bag; 9:45, Debutants.

WVJ, Detroit, Mich. (352.7m-850kc), 6 p. m., dinner concert; 8, News orchestra; 9, WBAF.

Central Standard Time Stations

KFAB, Lincoln, Nebr. (340.7m-880kc), 5:30-6:30 p. m., dinner concert; 8:30-9, Back Little symphony orchestra; 9-10, Beck's orchestra.

KFDM, Beaumont, Tex. (315.6m-950kc), 7:30-8 p. m., band; 8-10, artists.

KFH, Wichita, Kan. (267.7m-1120kc), 6:30-7 p. m., piano playing contest; 7-8, musicale.

KFKX, Hastings, Nebr. (288.3m-1040kc), 9-11 p. m., program, L. B. Conklin orchestra.

KFNF, Shenandoah, Iowa (263m-1140kc), 7:30 p. m., Widney Sisters.

KMA, Shenandoah, Iowa (252m-1190kc), 9-11 p. m., De Luxe program.

KMMJ, Clay Center, Nebr. (288.9m-1310kc), 8 p. m., varied musical program.

KMOX, St. Louis, Mo. (280.2m-1070kc), 6:30 p. m., organ recital, Jaquinot Jules; 7, orchestra, popular music, saxophone quintet; Mary Jane, ukulele soloist; Erwin Thurman, Frank Suda, whistlers; 8, orchestra, light opera selections; 9, soloists; 9:30, "Bamalogue"; 10, orchestra, music lover's hour, classical selections, Helen Musick, dramatic soprano.

KSO, Clarinda, Iowa (241.8m-1240kc), 8 p. m., musical; 8:10, special report; 8:30, Baker and Anderson harmony team; 8:50, Menthol twins.

KTHS, Hot Springs National Park, Ark. (374.8m-800kc), 9:10-10 p. m., special request hour, Meyer Davis staff artists; 10-10:45, dance frolic, Conno hotel roof garden.

KVOD, Bristow, Okla. (374.8m-800kc), 6-9 p. m., Joseph Storey-White.

KYW, Chicago, Ill. (535.4m-560kc), 6 p. m., musicale; 7-8, Federal Masters; 9:30-11, Congress carnival.

WAMD, Minneapolis, Minn. (243.8m-1230kc), 7:10 p. m., Radisson concert ensemble; John Charles Santley, baritone; 11, Skyrocket frolic, Golden Gate orchestra.

WBAF, Fort Worth, Tex. (475.9m-630kc), 7:30-8:30 p. m., Panther Hawaiian trio; 9:10-11, concert, employees, Fort Worth National bank; 11-12, musicale, Mrs. Conrad Fath.

WCCO, Minneapolis-St. Paul, Minn. (416.4m-720kc), 6:15 p. m., St. Paul hotel concert orchestra; 8, WEAF; 8:30, musicale; 10:05, Nankin cafe orchestra.

WCOA, Pensacola, Fla. (222m-1350kc), 7-10 p. m., Mrs. Sybil Mitchell, pianist; Eddie Collins, saxophonist; First Methodist church choir; Rainbow dance orchestra.

WDAF, Kansas City, Mo. (365.6m-820kc), 6-7 p. m., Harry Frank, organist; 8-8:30, WBAF; 8:30-9:30, varied musicale; 11:45-1 a. m., Zez Confrey's orchestra; Ted Meyer, organist.

WFAA, Dallas, Tex. (475.9m-630kc), 6:30-7:30 p. m., Ozark Inn orchestra; 8:30-9:30, Little symphony orchestra.

WGBF, Evansville, Ind. (236.1m-1270kc), 7 p. m., A. L. Maxwell company; 8, classical; 11, D-X hunting club.

WHAS, Louisville, Ky. (399.8m-1000kc), 7:30-9 p. m., concert, Liberty Insurance bank; 8:30, WBAF; 8:30-9:30, WKB, Kansas City, Mo. (365.6m-820kc), 7-8 p. m., Sweeney Radio orchestra.

WHO, Des Moines, Iowa (526m-570kc), 7:30-9 p. m., Grant Anderson, violinist; Ruth Rollin, soprano; Stewart Watson, baritone; Dessa Wolf, pianist; 11-12, Philbrick and his Youker Peabody orchestra.

WMC, Memphis, Tenn. (499.7m-600kc), 8:30 p. m., Hotel Gayoso orchestra; 11, Clarence Saunders' entertainers.

WOAI, San Antonio, Tex. (394.5m-760kc), 8:30 p. m., San Antonio College of Music program or Walter Dunham Harmonologue.

WOAW, Omaha, Nebr. (526m-570kc), 6 p. m., music review, Elester Bronson, Copper; 6:50, Jaffy and Dravoff; 9, Puritan program.

WOC, Davenport, Iowa (483.6m-620kc), 5:45-5:55 p. m., chimes concert; 7-7:30, WBAF; 8:30-9:30, musical program; Mrs. John Malloy, soprano; Fay Paarman, pianist; Emil Hass, reader.

WOS, Jefferson City, Mo. (440.9m-680kc), 8:30 p. m., Vee Latty and band.

WRB, Dallas, Tex. (245.8m-1220kc), 6-7 p. m., dinner hour; 8-9, Beaumont Magnolia band; 11-12, musicale.

WSB, Atlanta, Ga. (428.3m-700kc), 8 p. m., concert; 10:45, concert.

WSBT, South Bend, Ind. (275.1m-1090kc), 7-9:30 p. m., concert.

WSM, Nashville, Tenn. (282.8m-1060kc), 7 p. m., dinner concert, Andrew Jackson hotel trio; 8, Peabody College ensemble singers; 10, violin and piano recital.

WSOE, Milwaukee, Wis. (245.8m-1220kc), 7 p. m., dinner music; 7:45, Radio Mass singing; 9, Candygram revue.

studios; 8-9, program, John Wright, The Right Tailor; 9-10, studio program; 10-11, Warner Brothers frolic.

KGW, Portland, Ore. (491.5m-610kc), 6-7 p. m., dinner concert; 8-9, vocal and instrumental concert; 9-10:30, vocal and instrumental; 10:30-12, frolic, Keep Growing Wiser Order of Hoot Owls, Pantages stars, features.

KHJ, Los Angeles, Calif. (405.2m-740kc), 6:30-7:30 p. m., Children's hour with Uncle John; 8-10, Times 6, Luxe program; 10-11, dance music.

KJR, Seattle, Wash. (384.4m-780kc), 8:30-10 p. m., Post Intelligencer studio program; 10-11, Nute Motor company.

KLX, Oakland, Calif. (508.2m-590kc), 8-9:45 p. m., studio program, Piggly Wiggly company; 9:45-10:30, Athens Athletic club orchestra.

KNX, Hollywood, Calif. (336.9m-890kc), 7-8 p. m., Bad Egg club; 8-9, Jell-X-Cell program with Charlie Melson's Playboys; 9-10, Order of Optimistic Donuts; 10-11, Fights, Hollywood American Legion stadium; 11-12, Ambassador hotel dance orchestra.

KPO, San Francisco, Calif. (428.3m-700kc), 6:30-7 p. m., States Restaurant orchestra; 8-9, James Lono's Hawaiian orchestra; 9-10, Palace Hotel Rose room dance orchestra; 10-11, States Restaurant orchestra.

KTAB, Oakland, Calif. (239.9m-1250kc), 8-10 p. m., program.

Saturday, June 19

Headliners Today

Atlantic	Eastern	Central	Mountain	Pacific
7:40 p. m. 6:40	5:40	4:40	3:40	
WEET (348.6m-860kc), Lucerne-In-Maine quintet.	8:30	7:30	5:30	4:30
WEET (468.5m-640kc), U. S. Navy band.	10	9	7	6
WBZ (339.1m-900kc), Bon-Ton Banjoists.	10:30	9:30	8:30	6:30
WFAA (475.9m-630kc), Mozart choral club.	11	10	9	7
WMC (499.7m-600kc), Memphis Plectrum orchestra.	12 m.	11	10	9
WOAW (526m-570kc), Junior Chamber of Commerce Forecasters.	12 m.	11	10	9
WKRC (422.3m-710kc), Sam Jones, Cincinnati Stove-pipe.	12:10 a. m. 11:10	10:10	9:10	8:10
JGO (361.2m-850kc), "The Roy."	12:30	11:30	10:30	9:30
KTHS (374.8m-800kc), French harp tunes.				



Just think what the WBAF station looks like when this crew of merry maids arrive. They are called Hazel Boyer's Twentieth Century Girls orchestra and are as captivating to look upon as they are to hear.

Atlantic or Eastern Daylight Saving Time Stations

CFCA, Toronto, Can. (356.9m-840kc), 9 p. m., CFCA's summer orchestra.

CKAC, Montreal, Can. (410.7m-730kc), 7:15 p. m., Windsor hotel dinner hour; 8:30, to be announced; 10:30, Windsor hotel dance program.

KAHG, Richmond Hill, N. Y. (315.6m-950kc), 12 mid., midnight variety program.

WBBR, New York, N. Y. (272.6m-1100kc), 8 p. m., Prof. Charles Rohmer, violinist; L. Marion Brown, soprano.

WCAE, Pittsburgh, Pa. (461.3m-650kc), 6:30 p. m., dinner concert; 8:30, concert.

WEAF, New York, N. Y. (491.5m-610kc), 6-12 mid., dinner music; Sofia Seitz, contralto; musical comedy hits; orchestra; Goldman band concert; "The Bufalodians"; Vincent Lopez' orchestra.

WEEI, Boston, Mass. (348.6m-780kc), 7:40 p. m., Lucerne-In-Maine quintet; 8:15, pop concert, Symphony hall.

WFI, Philadelphia, Pa. (394.5m-760kc), 6:30 p. m., Bellevue Stratford concert orchestra; 7, Bellevue Stratford dance orchestra; 8:30, recital; 11, Bellevue Stratford dance orchestra.

WGBS, New York, N. Y. (315.6m-950kc), 6:30 p. m., Vincent Sorey concert trio; 6:50, Gerald Goldwater, baritone; 7:05, Vincent Sorey concert trio; 7:45, Royal Arcadians and William C. Pike's orchestra; 10:30, Arrowhead Inn orchestra.

WHAR, Atlantic City, N. J. (275.1m-1090kc), 8 p. m., Seaside hotel trio.

WIP, Philadelphia, Pa. (508.2m-590kc), 6:05 p. m., Benjamin Franklin concert orchestra; 8:30, program from Marine studio; 8:45, Creator and his band; 9:30, Charles F. Fry's dance orchestra from Million Dollar Pier; 10, Nick Nichols' orchestra from Garden Pier; 10:45, Ted Weems' Novelty orchestra from Steel Pier; 11:05, organ recital, Geymantom theater.

WJZ, New York, N. Y. (454.3m-660kc), 7 p. m., Hotel Madison concert orchestra; 8, Congressional Forum from WRC; 8:30, U. S. Navy night, WRC, WGY; 11, Hotel Mayflower dance orchestra, WRC.

WLIT, Philadelphia, Pa. (394.5m-760kc), 7:30 p. m., Ben Franklin concert orchestra.

WMAK, Buffalo, N. Y. (405.2m-740kc), 7:30-8:30 p. m., musicale; 8:30-10, concert.

WMCA, New York, N. Y. (340.7m-880kc), 7 p. m., Tappan's orchestra; 9:30, Stauch's orchestra; 11, Ernie Golden and his Hotel McAlpin orchestra; 12, McAlpin entertainers.

WOO, Philadelphia, Pa. (508.2m-590kc), 7:30 p. m., Adelphi Roof Garden dance orchestra.

WOR, Newark, N. J. (405.2m-740kc), 6:30 p. m., Jacques Jacobs' Hotel Shelton ensemble; 7:45, Oreste's Queensland orchestra; 8:30, program, Chamber of Commerce of Orange; 11, Crystal Palace orchestra.

WPG, Atlantic City, N. J. (299.8m-1000kc), 6:45 p. m., Arthur Scott Brook, organist; 7, Hotel Morton dinner music; 7:30, Elks home dinner music; 8, Hotel Ambassador dinner concert; 8:45, Creator and his band;

Eastern Standard or Central Daylight Saving Time Stations

KDKA, Pittsburgh, Pa. (309.1m-970kc), 5:30 p. m., dinner program; 8:30, Westinghouse band.

WGBM, Chicago, Ill. (370.2m-810kc), 8-2 a. m., Alemitie orchestra; Ziegler Stars; Alemitie orchestra; Vanity Fair orchestra.

WBZ, Springfield, Mass. (333.1m-900kc), 6 p. m., Capitol theater orchestra; 6:33, Manuel DeHaan, pianist; 7:30, Pittsburgh night; 8:30, Max Krullee's orchestra; 9, The Bon-Ton banjoists.

WCBM, Chicago, Ill. (370.2m-810kc), 7-8 p. m., songs, Frank Gref; 9-10, Edgewater Beach hotel orchestra; 11-12 midnight, orchestra; Kay Ronayne; 1 a. m., orchestra; 1-2, frolic.

WENR, Chicago, Ill. (265.3m-1130kc), 6-7 p. m., Rauland lyric trio; 8-9, Arthur Dunas; 9-10, All-American Pioneers; 12-2 a. m., midnight frolic.

WGES, Oak Park, Ill. (249.9m-1200kc), 5-7 p. m., Paradise plane; Eddie Fredman; 8-9, Guyon's Paradise ballroom orchestra; 11-1 a. m., Peggy O'Neil, Esther Richards, Casey and Gervais; Jack Lavin, Earl Hayden, Louis Panico, Guyon's Paradise ballroom orchestra; Bobby Lee.

WGN, Chicago, Ill. (302.8m-990kc), 6:35-7 p. m., musical program; 8:30, Auld Sandy; 8:10-8:30, musical program; 8:30, ensemble; 9-9:30, light opera; 9:30, "In a Gondola"; 10-10:10, Sam 'n' Henry; 10:10-11, ensemble.

WGY, Schenectady, N. Y. (379.5m-790kc), 7:30 p. m., Navy night, WRC, WJZ; 9:30, Hotel Sagamore orchestra, WHAM.

WHT, Chicago, Ill. (399.8m-750kc), 7:10 p. m., Al Carey, organist; 7:40, classical hour; 10:15 (238m-1260kc), Cinderella cafe orchestra; 10:50 (399.8m-750kc), Jack Turner, popular singer; Irene Smith; Pan Dandy trio; Badger Four male quartet; 12 midnight, your hour league.

WIBO, Chicago, Ill. (225.4m-1330kc), 6-8 p. m., dinner concert; string trio; Frances Schiöbe, soprano; Evelyn Elliott, contralto; James Luschanski, trio.

WIJZ, Chicago, Ill. (329.5m-910kc), 9-1 a. m., Earl Hoffman's Chez Pierre orchestra; Mlle. Lisouse, graphologist; program of late popular hits; Chez Pierre Hawaiian quartet.

WJLD, Moseheart, Ill. (370.2m-810kc), 5:40-7 p. m., dinner concert, Howard L. Peterson; 8-9, Palmer House Victorians; Isabel DeFaut; Simeon Oliver, pianist; 10-11, Palmer House studio; Palmer House Victorians; Cook Sisters; 12-1 a. m., setting up hour, Goldette's serenaders; 9:30, Caspar Lingeman; 11:30, Merry Old Chief.

KMOX, St. Louis, Mo. (280.2m-1070kc), 6:30 p. m., organ recital, Jaquinot Jules; 7, orchestra; 8, orchestra, light opera selections; popular songs, Eva Stravel; 9, soloists; 9:30, soloists; 10, chimes, Olde tyme concert.

KPRC, Houston, Tex. (296.9m-1010kc), 8 p. m., Frank Tilton, blind wonder boy pianist; 10:30, Harold Oxley's Warwick hotel orchestra.

KTHS, Hot Springs National Park, Ark. (374.8m-800kc), 9:10-9:30 p. m., Mrs. Byrd Riggsby, contralto; 9:30-10, French harp tunes, William Hinton; 10-11, Meyer Davis orchestra.

KVOD, Bristow, Okla. (374.8m-800kc), 6-9 p. m., Marshall Van Pool and his Radio orchestra.

KYW, Chicago, Ill. (535.4m-560kc), 6 p. m., hour of music; 7, KYW's Congress hotel studio; 8-9:30, classical concert; 9:30-11, Congress carnival.



KPFX, the Pike's Peak station is proud to claim Tommy Green, Irish tenor, as a staff artist.

WAMD, Minneapolis, Minn. (243.8m-1230kc), 6:30 p. m., Liberty quartet; 7:15, popular musical twins; Harmony twins, Fred Roble, Bob Melchor; Ruth Hokans, contralto; Carl Haubrich, baritone, ukule soloist.

WBAP, Fort Worth, Tex. (475.9m-630kc), 9:30-11, Sunflower Girl.

WCCO, Minneapolis-St. Paul, Minn. (416.4m-720kc), 6:15 p. m., Emmet Long's Golden Pheasant orchestra; 8:15, musicale; 10:05, Emmet Long's Golden Pheasant orchestra.

WDAF, Kansas City, Mo. (365.6m-820kc), 6-7 p. m., Ted Meyn, organist; Zez Confrey's orchestra; 11:45-1 a. m., Nighthawk frolic.

WFAA, Dallas, Tex. (475.9m-630kc), 6:30-7:30 p. m., Jimmy Joy's orchestra; 8:30-9:30, Mozart choral club; 11-12, Jack Gardner's orchestra.

WHAS, Louisville, Ky. (399.8m-1000kc), 7:30-8:30 p. m., concert, Mrs. J. W. Chase and Nicholas Bohm; 8:30-9, introducing the largest whistle in the world.

WMC, Memphis, Tenn. (499.7m-600kc), 8:30 p. m., Memphis Plectrum orchestra.

WOAW, Omaha, Nebr. (526m-570kc), 6:50 p. m., orchestra; 7:15, Creighton educational period; 9, Junior Chamber of Commerce Forecasters; 10, organ.

WOC, Davenport, Iowa (483.6m-620kc), 5:45-5:55 p. m., chimes concert; 9-10, musical program; Meiodie Monarchs.

WRR, Dallas, Texas. (245.8m-1220kc), 6-7 p. m., dinner hour concert; 8-9, musicale.

WSB, Atlanta, Ga. (428.3m-700kc), 8 p. m., Atlanta Atwater Kent hour; 10:45, Journal Hired Help Skylark.

WSM, Nashville, Tenn. (282.8m-1060kc), 7 p. m., dinner concert, Andrew Jackson hotel trio; 8, popular and barn dance program.

WSMB, New Orleans, La. (319m-940kc), 8:30 p. m., Theodore Roedel and associate artists.

WSOE, Milwaukee, Wis. (245.8m-1220kc), 7 p. m., Elks club studio; 8:30, Sunday school lesson; 9, Lakefront studio program.

WSUI, Iowa City, Iowa (483.6m-620kc), 7:30 p. m., William G. Edmondson, tenor.

Mountain Standard Time Stations

KPFX, Colorado Springs, Colo. (250m-1200kc), 8 p. m., Edgar Laughlin, baritone; Lucinda Shutt, contralto; Evelyn Bissell, pianist.

Pacific Standard Time Stations

KFI, Los Angeles, Calif. (467m-642kc), 7-8 p. m., Al Westons' orchestra; 8-9, Angus; 9-10, Flora Rader, contralto; Evelyn Ford, violinist; 10-11, Packard Radio club in popular songs; 11-2 a. m., KFI midnight frolic.

KFWB, Hollywood, Calif. (252m-1190kc), 6-7 p. m., Pontiac Six dinner hour; 8-9 p. m., program, Smith Investment company; 9-11, Warner Brothers frolic.

KGO, Oakland, Calif. (361.2m-830kc), 8:10 p. m., Baldwin Piano company; Radiart trio; August Johnson, baritone; Alice Guthrie Poyner, violinist; Flora Howell Bruner, soprano; "Rob Roy," romantic comic opera; 10-12:30, dance music.

KGW, Portland, Ore. (491.5m-610kc), 6-7 p. m., dinner concert; 10-12, Herman Kenin's dance orchestra; Punch Green, pianist.

KHJ, Los Angeles, Calif. (405.2m-740kc), 6:30-7:30 p. m., Uncle John and the children; 8-10, Tower studio program; 10-11, dance music.

KJR, Seattle, Wash. (384.4m-780kc), 8:30-10 p. m., Savage concert orchestra.

KNX, Hollywood, Calif. (336.9m-890kc), 7:30-8 p. m., program, Smith Investment company; 8-9, Luna Park program; 9-10, studio program; 10-11, Ambassador hotel dance orchestra; 11-2 a. m., Hollywood nite, Hollywood frolic.

KPO, San Francisco, Calif. (428.3m-700kc), 6:30-7:20 States Restaurant orchestra; 8-12, Cabbia cafe orchestra; Maurice Gunsly, tenor; Merton Borics, pianist.

Sunday, June 20

Headliners Today

Atlantic	Eastern	Central	Mountain	Pacific
11 a. m. 10	9	8	7	
KYW (535.4m-560kc), Church welcome to legate, Eucharistic congress.	12 n.	11	10	9
KYW (535.4m-560kc), High, Holy Name cathedral, Eucharistic congress.	9 p. m.	8	7	6
KYW (535.4m-560kc), WBAF (370.2m-810kc), WMAQ (447.5m-670kc), Vespers, Eucharistic congress.	9:15	8:15	7:15	6:15
WFAA (475.9m-630kc), Gibson Mandolin and guitar club.	9:30	8:30	7:30	6:30
WEAF (491.5m-610kc), WVJ (352.7m-850kc), WCCO (416.4m-720kc), WGR (319m-940kc), WEET (348.6m-860kc), WSAI (325.9m-920kc), WCAP (468.5m-640kc), Atwater Kent half hour.	9:30	8:30	7:30	6:30
WGBS (315.6m-950kc), Moscow Art theater.	10	9	8	7
KMOX (280.2m-1070kc), Missouri theater.	11:30	10:30	9:30	8:30
KOA (322.4m-930kc), Open air concert.	12 m.	11	10	9
KHT (405.2m-740kc), Orpheus Four.	12:45 a. m. 11:45	10:45	9:45	8:45
KPSN (315.6m-950kc), Maryland Artists' ensemble.				



Lon Chassy, is the "Big Chief" of eighteen KTHS staff artists. His ensemble is heard several times a week. Mr. Chassy also gives monthly solo recitals.

Mountain Standard Time Stations

CNRE, Edmonton, Can. (516.9m-580kc), 8:30-10:30 p. m., Edmonton operatic company.

KPFX, Colorado Springs, Colo. (250m-1200kc), 8 p. m., Mrs. Henry Schmitt, soprano; Mrs. Rolla Tolson, contralto; Mrs. Stanley Effinger, soprano; Mrs. Fred Graves, contralto.

KOA, Denver, Colo. (322.4m-930kc), 6:30 p. m., Brown Palace string orchestra; S. Scheurman's Colorado orchestra; 8:15, Opus Thirteen club; violin pupils, Howard Reynolds.

Pacific Standard Time Stations

CNRV, Vancouver, Can. (291.1m-1080kc), 9 p. m., Marion Cope, contralto; Kenneth Ross, pianist; Paul Ehrlich, violinist; 10:30, Cabaret Belmont orchestra.

KFI, Los Angeles, Calif. (467m-642kc), 7-7:30 p. m., Carlisle Stevenson's orchestra; 7:30-8, Felipe Delgado's Media Hora Espanola; 8-9, Aeolian organ; 9-10, varied program; 10-11, Packard ballad hour.

KFWB, Hollywood, Calif. (252m-1190kc), 6-7 p. m., Pontiac Six dinner hour; 7:30-8, program, Paralta

Sunday, June 20

Sunday, silent night for: CFAC, CHIC, CKAC, CKNC, CNRA, CNRC, CNRE, CNRM, CNRO, CNRR, CNRT, CNRV, CNRW, KFAB, KFAU, KFAX, KFOA, KFWA, KFXF, KLRX, KMA, KMAK, KSO, KWSC, WABG, WAHG, WAHU, WCAU, WDAF, WEAQ, WEBJ, WEBW, WFI, WGBF, WGH, WHP, WHA, WHAS, WHAZ, WIP, WJAZ, WJJD, WJR, WKAF, WKAR, WMAZ, WMAZ, WMC, WNYC, WOI, WOOD, WRC, WRVA, WSB, WSM, WTAM, WTIC.

Atlantic or Eastern Daylight Saving Time Stations

CFCA, Toronto, Can. (356.9m-840kc), 11 a. m., St. Paul's Anglican church; 7 p. m., Timothy Eaton Memorial church.
WBAI, Baltimore, Md. (245.8m-1220kc), concert orchestra.
WCAE, Pittsburgh, Pa. (461.3m-650kc), 6:30 p. m., dinner concert; 7:20, Capitol theater.
WCAU, Philadelphia, Pa. (277.6m-1080kc), 5 p. m., recital; 5:15, undenominational church services; 5:35, sermon, Rev. John W. Stockwell; 5:45, recital; 6:30, Hotel Pennsylvania concert orchestra; 8, Bonwit Teller ensemble.
WEAF, New York, N. Y. (491.5m-610kc), 3-4 p. m., church service; 4-4:30, sacred music; 4:30-5:30, Federation mixed quartet; 7:20-9:15, Capitol theater; 9:15-9:45, Atwater Kent Radio hour, Allen McQuhae, tenor; 9:45-10:15, musical program announced.
WBS, New York, N. Y. (315.6m-950kc), 9:30 p. m., Moscow Art theater; 10:45, Decca Cowboy, composer.
WGR, Buffalo, N. Y. (319m-940kc), 10:45 a. m., Westminster Presbyterian church; 7:45, Central Presbyterian church; 9:15, WEAF.
WHN, New York, N. Y. (361.2m-830kc), 7:30 p. m., Calvary Evening services; 10:45, Jansson's Hofbrau orchestra; 12, Sophie Tucker's Playground.
WIP, Philadelphia, Pa. (508.2m-590kc), 4:15 p. m., Community School instrumental recital; St. James Episcopal church; 7:15, services, Holy Trinity church; 9:20, Hotel Ambassador concert orchestra; 9:45, concert from Steel Pier.
WJAR, Providence, R. I. (305.9m-980kc), 7:20 p. m., WEAF; 9:15, WEAF.
WJZ, New York, N. Y. (454.3m-660kc), 7 p. m., Park Avenue Baptist Church Cantata; 7:20, Hotel Pennsylvania concert orchestra; 10, Godfrey Ludlow, violinist.
WLIT, Philadelphia, Pa. (394.5m-760kc), 2 p. m., Arcadia cafe concert orchestra; 6:30, organ recital; 7, Ben Franklin concert orchestra.
WMAK, Buffalo, N. Y. (265.3m-1130kc), 7 p. m., Church of the Immaculate.
WMCA, New York, N. Y. (340.7m-880kc), 7 p. m., Ernie Golden and his Hotel McAlpin orchestra; 8, National Tour; 8:30, California Ramblers.
WOO, Philadelphia, Pa. (508.2m-590kc), 10:30 a. m., services, Bethany Presbyterian church; 2:15 p. m., musical exercises, Bethany Sunday school; 6, organ recital.

Eastern Standard or Central Daylight Saving Time Stations

WBAL, Baltimore, Md. (245.8m-1220kc), 7:30-8:30 p. m., WBAL concert orchestra.
WBBM, Chicago, Ill. (225.4m-1330kc), 12:30-2 p. m., sacred concert; 4-6, music; 8-10, Melody hour; 12, Nutty club.
WCAP, Washington, D. C. (468.5m-640kc), 11 a. m., St. John's Episcopal church; 2 p. m., Peace Cross service; 8:15-8:45, WEAF; 8:45-9:45, music.
WCBD, Zion, Ill. (344.6m-670kc), 9 p. m., Treble Clef chorus, cornet quartet; Florence Farrar, contralto; Mark Whiteside, baritone; Mrs. S. Inman, soprano; Richard Hoge, violinist; cornet duets, Messrs. Newcomer and Stewart; Evelyn Schultz, reader; Dorothy Schadt, pianist.
WEBB, Chicago, Ill. (370.2m-810kc), 10:40 a. m., Seventh Church of Christ, Scientist; 7-9 p. m., artists' program.
WENR, Chicago, Ill. (265.3m-1130kc), 9:15 a. m., church services; 2-3 p. m., Skeetes-Biddle hour of better music; 6-7, Moody Bible Institute Evening hour; 9:30-12, music.
WGES, Oak Park, Ill. (249.9m-1200kc), 10:30 a. m., M. E. church; 11:45-1 p. m., High Mass, Our Lady of Sorrows church; 5-7:40, Vogel trio; Casey and Gervais; Peggy O'Neil; Esther Richards, Sylvia Goldsmith, Jojo Walsh, Frank Hayes; 11-1, Harry Davis.

Ray Hibbler, Melody Girls; Lew Butler, Frank Sylvano, Louis Parker; Guy's Paradise ballroom orchestra.
WGHF, Detroit, Mich. (270.1m-1110kc), 11 a. m., Grosse Pointe Memorial church.
WGN, Chicago, Ill. (302.8m-990kc), 6:35-7 p. m., musical program; 7-7:20, The Million Sing; 7:20-7:30, Old-Fashioned Almanack; 7:30-8, music; 8:15-8:45, WEAF; 8:45-9, music; 9-10, "Our Music Room"; 10-10:15, Sam Henry; 10:10-11, musical program.
WGY, Schenectady, N. Y. (379.5m-790kc), 9:30 a. m., St. George's Episcopal church; 6:30 p. m., St. George's Episcopal church; 8, WEAF; 9, WJZ.
WHT, Chicago, Ill. (399.8m-750kc), 1-11:30 p. m., Paul Rader.
WIBO, Chicago, Ill. (225.4m-1330kc), 10:15 a. m., First M. E. church of Evanston; 2-4 p. m., program, Uptown Conservatory of Music; 6-8, dinner concert, string trio; Helen Snyder, Eugene Wallenius, Robert Westling; 10-12, popular program, artists.
WJJD, Mooseheart, Ill. (370.2m-810kc), 7:45 a. m., Roman Catholic services; 9:40, Protestant services; 2:30 p. m., concert; 3:30, Bible class; 4-5, Palmer House symphony orchestra.
WJAZ, Chicago, Ill. (329.5m-910kc), 7-9 p. m., classical music program, Spanish Garden studio; Dangremont trio; Esther Goodwin, contralto; Storm Bull, pianist.
WJR, Pontiac, Mich. (516.9m-580kc), 10:30 a. m., First Baptist church.
WKRC, Cincinnati, Ohio (422.3m-710kc), 6:45 p. m., Walnut Hills Christian church; 10, Eugene Schmidt, baritone; Carolyn Schlosser, reader; Patricia Conway, violinist; Eugene Parazzo, pianist; 11:15, Bernie Cummins' orchestra; 12, Marie Turner; 12:15, Swiss Gardens.
WLIB, Chicago, Ill. (302.8m-990kc), 5-6:15 p. m., Edward Benedict, organist.
WLW, Cincinnati, Ohio (422.3m-710kc), 9:30 a. m., Sunday school; 10:45, morning worship, Seventh Presbyterian church; 8 p. m., organ recital, Edward A. Fehring, organist; 7:30, services, First Presbyterian church; 8:30, Crosley Evening orchestra.
WMBB, Chicago, Ill. (249.9m-1200kc), 7:40-9 p. m., Fifth Church of Christ, Scientist; 9-11, Trianon orchestra; Woodlawn theater orchestra; popular program.
WOK, Chicago, Ill. (217.3m-1380kc), 6 p. m.,-1 a. m., Tearney's Town club orchestra; Midway Garden orchestra; Pershing Palace orchestra; Capitol theater musical program; ensemble; studio program.
WQJ, Chicago, Ill. (447.5m-670kc), 10 a. m., People's church; 3-4 p. m., Messiah Lutheran church choir; 8-10, Rainbo Gardens orchestra; Shepard Levine, tenor.
WYOD, Lansing, Mich. (265.5m-1050kc), 10 a. m., Belfry Plymouth Congregational church; 10:30, First Baptist church; 7:30, Central M. E. church.
WSAI, Cincinnati, Ohio (325.9m-920kc), 11 a. m., church service; 7:45, chimes; 8, Radio sermonette; 8:15, WEAF; 8:45-9:45, band.
WSWS, Chicago, Ill. (275.1m-1090kc), 11 a. m., Moody church; 3:30-5 p. m., popular service, Rev. Philipott; 7-9:30, evening service.
WTAM, Cleveland, Ohio (389.4m-770kc), 11 a. m., Baptist church; 7, Loew's theater orchestra; 8, twilight hour.
WTIC, Hartford, Conn. (475.9m-630kc), 4 p. m., organ recital, Prof. Harry B. Jepson.
WJL, Detroit, Mich. (352.7m-850kc), 10:30 a. m., services; 2 p. m., News orchestra; 6:20, WEAF; 8:15, operatic stars.

Central Standard Time Stations

KFAB, Lincoln, Neb. (340.7m-880kc), 4-5 p. m., vesper service; 9-11, musicale, Union College orchestra.
KFDM, Beaumont, Tex. (315.6m-950kc), 11 a. m., St. Marks Episcopal church; 8-9, services.
KFH, Wichita, Kan. (267.7m-1120kc), 11 a. m., First Methodist church.
KFNF, Shenandoah, Iowa (263m-1140kc), 10:45 a. m., First M. E. Church; 2:30 p. m., Golden Rule song service; 3, Men's Gospel team; 6:30, Golden Rule Circle; 8, Christian church.
KMA, Shenandoah, Iowa (252m-1190kc), 8:30 a. m., sacred service; 12:15-1:30 p. m., religious discussion; 4-5, church choir music.
KMMJ, Clay Center, Neb. (288.9m-1310kc), 9:15 p. m., church service.
KMOX, St. Louis, Mo. (280.2m-1070kc), 8 p. m., The Principia; KFQA; 9, popular entertainment, Skouras Brothers' Sunday Night club.
KPRC, Houston, Tex. (296.9m-1010kc), 11 a. m., First Christian church; 8 p. m., South Main Baptist church; 9:30, El Tex Temple No. 114, Dramatic Order Knights; 11, Texas theater pipe organ concert.
KSO, Clarinda, Iowa (241.8m-1240kc), 10:30 a. m., church services, St. John's Lutheran church.

KTHS, Hot Springs National Park, Ark. (374.8m-800kc), 11 a. m., First Presbyterian church; 9:05-10, classic hour.
KVOO, Bristow, Okla. (374.8m-800kc), 12:30-7 p. m., pipe organ; Rev. Leeper and his twenty-piece string band; Laughton Family; Oklahoma Cowboy band; Cushing Military band; 7:30-9, Worship hour.
KYW, Chicago, Ill. (535.4m-560kc), 10 a. m., Central church; 3 p. m., studio concert; 8:30-10, classical concert.
WAMD, Minneapolis, Minn. (243.8m-1230kc), 2:30 p. m., organ recital; 7:50, Arthur Faust and stock company; 9:30, Gayle Wood.
WBAP, Fort Worth, Tex. (475.9m-630kc), 11 a. m., First Presbyterian church; 5-6, musicale; 9:30-11, Hired Hand's Little symphony.
WFAA, Dallas, Tex. (475.9m-630kc), 6-7 p. m., Radio Bible class; 7:15-8, Gibson mandolin and guitar club; 8-9, First Church of Christ, Scientist; 9-9:30, Dr. E. B. Barcus, pastor; 11-12, Ligon Smith's orchestra.
WHAS, Louisville, Ky. (399.8m-750kc), 10 a. m., Broadway Christian church.
WHB, Kansas City, Mo. (365.6m-820kc), 9:40 a. m., Linwood Blvd. Christian church; 11-12:30, Independence Blvd. Christian church; 8-9, church services; 11:15, Merrill Moore, organist.
WHO, Des Moines, Iowa (526m-570kc), 11 a. m., B'nai Jeshurun congregation; 5-6 p. m., Bankers Life Little symphonic orchestra; 7-8-8:30, Fourteenth Cavalry band.
WMC, Memphis, Tenn. (499.7m-600kc), 11 a. m., Second Presbyterian church.
WQAI, San Antonio, Tex. (394.5m-760kc), 11 a. m., First Presbyterian church; 7:45, Central Christian church.
WOAW, Omaha, Neb. (526m-570kc), 9 a. m., Rev. R. R. Brown; 1:30 p. m., Father Flanagan's Boys' home period; 9, chapel service.
WOC, Davenport, Iowa (483.6m-620kc), 1-2 p. m., Old Folks' musical program, Palmer Little symphony orchestra; 8-8:30, East Main Street church; 9:30-10:30, musical program, Palmer Little symphony, soloists.
WOS, Jefferson City, Mo. (440.9m-680kc), 9:30 a. m., Christian church.
WSB, Atlanta, Ga. (428.3m-700kc), 5 p. m., Inman Park Epworth League program; 7:30, North Avenue Presbyterian church service.
WSM, Nashville, Tenn. (282.8m-1060kc), 7:30 p. m., First Presbyterian church.
WSUI, Iowa City, Ia. (483.6m-620kc), 9 p. m., familiar hymns, William G. Edmondson, Jr.

Mountain Standard Time Stations

KXFX, Colorado Springs, Colo. (250m-1200kc), 11 a. m., First Presbyterian church; 7:45, Jim Goodheart's Denver Sunshine Mission services.
KOA, Denver, Colo. (322.4m-930kc), 11 a. m., Montview Presbyterian church; 8:30 p. m., KOA chorists; 8, open-air concert, Denver municipal band.

Pacific Standard Time Stations

KFI, Los Angeles, Calif. (467m-642kc), 7-7:30 p. m., Grebe Synchrophase string ensemble; 7:30-8, Jim, Jack and Jean trio; 8-9, Aeolian organ; 9-10, Badger's Hollywood Californians; 10-11, Packard Six dance orchestra.
KFWB, Hollywood, Calif. (252m-1190kc), 9-11 p. m., Warner Brothers Sunday night movie trailer.
KGO, Oakland, Calif. (381.2m-830kc), 11 a. m., First Congregational church; 3:30 p. m., vesper service; 7:45, First Congregational church.
KGW, Portland, Ore. (491.5m-610kc), 10:45-12 noon, services, First Presbyterian church; 7:30-9 p. m., East Side Baptist church; 9-10, Chevrolet symphony orchestra.
KHJ, Los Angeles, Calif. (405.2m-740kc), 7-8 p. m., First Methodist Episcopal church; 8-10, Orpheus Four.
KNX, Hollywood, Calif. (336.9m-890kc), 7-8 p. m., Elmer's concert orchestra, Caray Circle theater; 8-9, First Presbyterian church of Hollywood; 9-10:30, program, Beverly Hills Nurseries.
KPSN, Pasadena, Calif. (315.6m-950kc), 10:30 a. m., United Church Brotherhood; 7:45 p. m., First Church of Christ, Scientist; 8:45-9:45, Maryland artists' ensemble.
KTAB, Oakland, Calif. (239.9m-1250kc), 9:45 a. m., Bible lecture; 11, church service; 7:45 p. m., service; 9:30-11, after-service concert.

Monday, June 21

Headliners Today

Table with 5 columns: Atlantic, Eastern, Central, Mountain, Pacific. Lists radio stations and their programs for Monday, June 21.

Monday, silent night for: CKAC, CNRA, CNRC, CNRE, CNRM, CNRO, CNRR, CNRT, CNRV, CNRW, KFAB, KFAU, KFAX, KFOA, KFWA, KFXF, KLRX, KMA, KMAK, KSO, KWSC, WABG, WAHG, WAHU, WCAU, WDAF, WEAQ, WEBJ, WEBW, WFI, WGBF, WGH, WHP, WHA, WHAS, WHAZ, WIP, WJAZ, WJJD, WJR, WKAF, WKAR, WMAZ, WMAZ, WMC, WNYC, WOI, WOOD, WRC, WRVA, WSB, WSM, WTAM, WTIC.

Atlantic or Eastern Daylight Saving Time Stations

CKNC, Toronto, Can. (356.9m-840kc), 9 p. m., CKNC Chamber orchestra; Lawrence DeFoe, tenor; Charles Shearer, baritone.
WAHG, Richmond Hill, N. Y. (315.6m-950kc), 7:30 p. m., Walter Jones, novelty pianist; 8, Synchrophase hour; 9:15, studio program; 9:40, John and Harry Diehl, zither and piano duets; 10, two Bobs; 10:20, Frank Tremer's orchestra; 12, Ferrucci's Radio Raiders.
WCAE, Pittsburgh, Pa. (461.3m-650kc), 6:30 p. m., dinner concert; 8:30, Budget bureau program, WEAF; 11:05, dance program.
WCAU, Philadelphia, Pa. (277.6m-1080kc), 7:35 p. m., recital, N. Snellenburg and company; 8, Carolyn Thomas, soprano; 8:30, the Hood boys; 8:45, Kathryn Fichthorne, contralto; 9, Merry Minstrels; 9:30, Roy Tracy, tenor; 9:45, Chalfont Sisters, harmony sisters; 10, Madrigal mixed quartet.
WCSH, Portland, Maine (256.3m-1170kc), 8 p. m., WEAF; 9, program; 10, WEAF.
WEAF, New York, N. Y. (491.5m-610kc), 6-12 midnight, dinner music; Elaine Horton, contralto; Bureau of Budget program, U. S. Army band; address, President Coolidge; report, Brig. General Lord; grand opera, "Lucia di Lammermoor"; Palais D'Or orchestra.
WFI, Philadelphia, Pa. (394.5m-760kc), 6:30 p. m., Bellevue Stratford concert orchestra; 7, Bellevue Stratford dance orchestra.
WGR, Buffalo, N. Y. (319m-940kc), 6:30 p. m., Knell's Toku dance orchestra; 8, Tom and Betty Thomas live comedy program; 8:30, WEAF; 10:30, Woodsie male chorus; 11, Vincent Lopez Hotel Statler dance orchestra.
WHAR, Atlantic City, N. J. (275.1m-1090kc), 8 p. m., Seaside hotel trio; 11, Follies Bergere dance orchestra.
WHN, New York, N. Y. (361.2m-830kc), 6:30 p. m., WHN movie club; 7:50, Joe Ward's Svanee entertainers; 8, Roseland dance orchestra; 8:30, "George's Surprise"; 9, Leverich Three and "Peter the Great"; 9:15, Leverich Three and "Peter the Great"; 9:30, Loew's New York orchestra; 10, Palisades Amusement Park orchestra; 10:30, Leroy Smith's orchestra; 11, 12, Silver Slipper orchestra.
WIP, Philadelphia, Pa. (508.2m-590kc), 6:05 p. m., Benjamin Franklin concert orchestra; 7, Uncle Wip's bedtime stories; Dorothy May Haws, pianist.
WJAR, Providence, R. I. (305.9m-980kc), 7:45 p. m., musicale; 9, WEAF; 10, WEAF.

FARMERS' PROGRAMS INDEX

Farmer Dinner Concerts

Daily Except Sunday

CENTRAL TIME

KFNF, 12:15-1:35 p. m.
KMA, 11:30-12:30
KSO, 12:30-1:30 p. m.

Tuesday, June 15

Atlantic Eastern Central Mountain Pacific
12 n. 10 9 8
KMMJ (228.9m-1310kc), Poultry, 8
2:13 p. m. 1:13 12:13 11:13 10:13
WHD (526m-570kc), Radio farm school, 10:13
KSO (241.8m-1240kc), Farm talk, 10:13
2:30 1:30 12:30 11:30 10:30
WMAQ (447.5m-670kc), Prairie Farmer farm talks, 10:30
2:45 1:45 12:45 11:45 10:45
WOI (270m-1110kc), "Animal Husbandry," 5:33
9:33 8:33 7:33 6:33 5:33
KYW (535.4m-560kc), American Farm Bureau Federation, 5:33
10:30 9:30 8:30 7:30 6:30
KOA (322.4m-930kc), Farm question box, 6:30

Wednesday, June 16

Atlantic Eastern Central Mountain Pacific
2:15 p. m. 1:15 12:15 11:15 10:15
KSO (241.8m-1240kc), Farm talk, 10:15
WHO (526m-570kc), Radio farm school, 10:30
2:30 1:30 12:30 11:30 10:30
WFAA (475.9m-690kc), Sears-Roebuck Agricultural program, 10:30
2:45 1:45 12:45 11:45 10:45
WMAQ (447.5m-670kc), Prairie Farmer farm talks, 10:45
WOI (270m-1110kc), Poultry husbandry, 10:45
8:45 7:45 6:45 5:45 4:45
WBZ (333.1m-900kc), Farm management, 4:45
9 8 7 6 5
WOS (440.9m-680kc), Evening market hour, poultry questions and answers, 5
12 m. 10 9 8
WHO (526m-570kc), Farm News digest, 8

Thursday, June 17

Atlantic Eastern Central Mountain Pacific
2:13 p. m. 1:13 12:13 11:13 10:13
WHO (526m-570kc), Radio farm school, 10:13
2:15 1:15 12:15 11:15 10:15
KSO (241.8m-1240kc), Farm talk, 10:15
2:30 1:30 12:30 11:30 10:30
WMAQ (447.5m-670kc), Prairie Farmer farm talks, 10:30
2:45 1:45 12:45 11:45 10:45
WOI (270m-1110kc), Farm crops, 10:45
9 8 7 6 5
KPRC (296.9m-1010kc), Southern Pacific agricultural talk, 5
9:30 8:30 7:30 6:30 5:30
WOI (270m-1110kc), History of the Dairy Industry in Iowa, 5:33
9:33 8:33 7:33 6:33 5:33
KYW (535.4m-560kc), American Farm Bureau, 5:33
10:30 9:30 8:30 7:30 6:30
KOA (322.4m-930kc), Farm question box, 6:30

Friday, June 18

Atlantic Eastern Central Mountain Pacific
12 n. 10 9 8
KMMJ (228.9m-1310kc), Poultry talk, 8

Atlantic Eastern Central Mountain Pacific
2:13 p. m. 1:13 12:13 11:13 10:13
WHO (526m-570kc), Radio farm school, 10:13
2:15 1:15 12:15 11:15 10:15
KSO (241.8m-1240kc), Farm talk, 10:15
2:30 1:30 12:30 11:30 10:30
WMAQ (447.5m-670kc), Prairie Farmer farm talks, 10:30
2:45 1:45 12:45 11:45 10:45
WOI (270m-1110kc), Agricultural Economics, 10:45
WOS (440.9m-680kc), Evening Market hour, Dairy questions and answers, 10:45
9:15 8:15 7:15 6:15 5:15
KSO (242m-1240kc), Farm talk, 5:15
9:45 8:45 7:45 6:45 5:45
WCCO (416.4m-720kc), Farm lecture, 5:45
10:05 9:05 8:05 7:05 6:05
WOS (440.9m-680kc), Address, Missouri State Marketing bureau, 6:05

Saturday, June 19

Atlantic Eastern Central Mountain Pacific
12 n. 10 9 8
KMMJ (228.9m-1310kc), Poultry talk, 8
2 1 12 n. 11 10
KPRC (296.9m-1010kc), Farmers' educational and musical program, 10
2:15 1:15 12:15 11:15 10:15
KSO (241.8m-1240kc), Farm talk, 10:15
2:45 1:45 12:45 11:45 10:45
WOI (270m-1110kc), Soils, questions and answers, 10:45

Sunday, June 20

Atlantic Eastern Central Mountain Pacific
4:30 p. m. 3:30 2:30 1:30 12:30
WFAA (475.9m-690kc), Sunday hour for farmers, 12:30

Monday, June 21

Atlantic Eastern Central Mountain Pacific
12 n. 10 9 8
KMMJ (228.9m-1310kc), Poultry talks, 8
2 p. m. 1 12 n. 11 10
WFAO (293.9m-1020kc), Timely Economic Information for the Farmer, 10
2:15 1:15 12:15 11:15 10:15
KSS (241.8m-1240kc), Farm talk, 10:15
2:30 1:30 12:30 11:30 10:30
WMAQ (447.5m-670kc), Prairie Farmer farm talks, 10:30
8:15 7:15 6:15 5:15 4:15
WGY (379.5m-790kc), Agricultural program, 4:15
8:45 7:45 6:45 5:45 4:45
WSM (282.8m-1060kc), Poultry talks, 4:45
9 8 7 6 5
WOS (440.9m-680kc), Livestock questions and answers, 5
9:30 8:30 7:30 6:30 5:30
WMC (499.7m-600kc), Farm talk, 5:30
WOI (270m-1110kc), Horticultural Short Course lecture, 5:45
9:45 8:45 7:45 6:45 5:45
WCCO (416.4m-720kc), Farm lecture, 5:45
11:30 10:30 9:30 8:30 7:30
KOAC (280.2m-1070kc), Market news, 7:30
11:45 10:45 9:45 8:45 7:45
KOAC (280.2m-1070kc), "Preventing and Controlling Infectious Abortion," 7:45
12:05a.m. 11:05 10:05 9:05 8:05
KGO (361.2m-830kc), Agricultural Outlook, 8:05
12:15 11:15 10:15 9:15 8:15
KOAC (280.2m-1070kc), "Oregon's Agricultural Situation," 8:15

Atlantic Eastern Central Mountain Pacific
11 10 9 8
KMMJ (228.9m-1310kc), Poultry talks, 8
2:15 1:15 12:15 11:15 10:15
KSO (241.8m-1240kc), Radio farm, 10:15
2:30 1:30 12:30 11:30 10:30
WMAQ (447.5m-670kc), Prairie Farmer farm talks, 10:30
2:45 1:45 12:45 11:45 10:45
WOI (270m-1110kc), "Animal Husbandry," 10:45
9:33 8:33 7:33 6:33 5:33
KYW (535.4m-560kc), American Farm Bureau Federation, 5:33
10:33 9:33 8:30 7:30 6:30
KOA (322.4m-930kc), Farm question box, 6:30

Tuesday, June 22

Atlantic Eastern Central Mountain Pacific
11 10 9 8
KMMJ (228.9m-1310kc), Poultry talks, 8
2:15 1:15 12:15 11:15 10:15
KSO (241.8m-1240kc), Radio farm, 10:15
2:30 1:30 12:30 11:30 10:30
WMAQ (447.5m-670kc), Prairie Farmer farm talks, 10:30
2:45 1:45 12:45 11:45 10:45
WOI (270m-1110kc), "Animal Husbandry," 10:45
9:33 8:33 7:33 6:33 5:33
KYW (535.4m-560kc), American Farm Bureau Federation, 5:33
10:33 9:33 8:30 7:30 6:30
KOA (322.4m-930kc), Farm question box, 6:30

Wednesday, June 23

Atlantic Eastern Central Mountain Pacific
2:15 p. m. 1:15 12:15 11:15 10:15
KSO (241.8m-1240kc), Farm talk, 10:15
2:30 1:30 12:30 11:30 10:30
WFAA (475.9m-690kc), Sears-Roebuck Agricultural program, 10:30
1:45 12:45 11:45 10:45 9:45
WMAQ (447.5m-670kc), Prairie Farmer farm talks, 10:45
WOI (270m-1110kc), Poultry husbandry, 10:45
8:45 7:45 6:45 5:45 4:45
WBZ (333.1m-900kc), Dairy Farming, 4:45
9 8 7 6 5
WOS (440.9m-680kc), Evening market hour, poultry questions and answers, 5

Thursday, June 24

Atlantic Eastern Central Mountain Pacific
2:15 p. m. 1:15 12:15 11:15 10:15
KSO (241.8m-1240kc), Radio Farm talk, 10:15
WOI (270m-1110kc), Farm crops, 10:15
2:30 1:30 12:30 11:30 10:30
WMAQ (447.5m-670kc), Prairie Farmer farm talks, 10:30
9:30 8:30 7:30 6:30 5:30
WOI (270m-1110kc), Talk, 5:33
9:33 8:33 7:33 6:33 5:33
KYW (535.4m-560kc), American Farm Bureau, 5:33
10:30 9:30 8:30 7:30 6:30
KOA (322.4m-930kc), Farm question box, 6:30

Friday, June 25

Atlantic Eastern Central Mountain Pacific
2:15 p. m. 1:15 12:15 11:15 10:15
KSO (241.8m-1240kc), Farm talk, 10:15
2:30 1:30 12:30 11:30 10:30
WMAQ (447.5m-670kc), Prairie Farmer farm talks, 10:30
2:45 1:45 12:45 11:45 10:45
WOI (270m-1110kc), Agricultural Economics, 10:45
9 8 7 6 5
WOS (440.9m-680kc), Evening Market hour, Dairy questions and answers, 5
9:15 8:15 7:15 6:15 5:15
KSO (242m-1240kc), Farm talk, 5:15
9:30 8:30 7:30 6:30 5:30
WOC (483.6m-620kc), Question box, 5:30
10:05 9:05 8:05 7:05 6:05
WOS (440.9m-680kc), "Sunshine and Rain," 6:05

Saturday, June 26

Atlantic Eastern Central Mountain Pacific
2 p. m. 1 12 n. 11 10
KPRC (296.9m-1010kc), Farmers' educational and musical program, 10
2:15 1:15 12:15 11:15 10:15
KSO (241.8m-1240kc), Farm talk, 10:15

Atlantic Eastern Central Mountain Pacific
2:45 p. m. 1:45 12:45 11:45 10:45
WOI (270.1m-1110kc), Soils, questions and answers, 10:45
9 8 7 6 5
KDKA (309.1m-970kc), Farm program, 5

Sunday, June 27

Atlantic Eastern Central Mountain Pacific
4:30 p.m. 3:30 2:30 1:30 12:30
WFAA (475.9m-690kc), Sunday hour for

Monday, June 21

WJZ, New York, N. Y. (454.3m-660ke), 7 p. m., Hotel Madison concert orchestra; 7:55, John B. Kennedy; 8, Maxwell House coffee ensemble; 9, Reading seashore band; 11, Harry Leonard's Waldorf-Astoria orchestra.

Eastern Standard or Central Daylight Saving Time Stations

WBAL, Baltimore, Md. (245.8m-1220ke), 6:30-7:30 p. m., dinner orchestra; 8:30, Fred D. Weaver, organist; 8:30-9, male quartet; 9:10, WBAL trio.

Central Standard Time Stations

KFAB, Lincoln, Neb. (340.7m-880ke), 5:30-6:30 p. m., dinner concert; 8:30-10:30, Bullock Master Six orchestra; Gloomy Gus; Eddie Ellingson, original songbird; Cowbell Boys.

Mountain Standard Time Stations

KFXF, Colorado Springs, Colo. (250m-1200ke), 9 p. m., Mrs. George A. Edwards, soprano; Henrietta Templeton, pianist.

Pacific Standard Time Stations

KFI, Los Angeles, Calif. (467m-642ke), 7-8 p. m., Owen Fallon's Orchestra; 8-9, Montebello Choral club; 9-10, program; Walter M. Murphy Motors company; 10-11, popular program, Meiklejohn Brothers.

KGO, Oakland, Calif. (361.2m-830ke), 6-6:55 p. m., dinner concert; 8, Best Loved Southern Melodies; 8:05, Gems from the classics; 8:25, Margaret Avery, cellist; 8:50, Joyce Holloway, Barthelsson, pianist; 9:15, Josephine Holub, violinist; 9:30, Alton trio.

Tuesday, June 22

Headliners Today

Table with 5 columns: Atlantic, Eastern, Central, Mountain, Pacific. Lists station call letters and program details.

For stations silent tonight refer to first Tuesday's list.

Atlantic or Eastern Daylight Saving Time Stations

CKAC, Montreal, Canada (410.7m-730ke), 8:30 p. m., C. P. O. S. Montreal members; 10:30, Harold Leonard's Red Jackets.

Eastern Standard or Central Daylight Saving Time Stations

KLDS, Independence, Mo. (440.9m-680ke), 8 p. m., studio program.

WHB, Kansas City, Mo. (365.6m-820ke), 7-7:30 p. m., dinner hour organ concert; 8-9:30, ukulele songsters; Harry Taylor, Sam Martin, Mrs. Taylor, pianist.

Mountain Standard Time Stations

CNRR, Regina, Canada (312.3m-960ke), 8 p. m., studio program.

Central Standard Time Stations

KFAB, Lincoln, Neb. (340.7m-880ke), 5:30-6:30 p. m., Little symphony orchestra; 8:05-10:30, U. of Nebraska.

Mountain Standard Time Stations

CNRR, Regina, Canada (312.3m-960ke), 8 p. m., studio program.

Pacific Standard Time Stations

CNRY, Vancouver, Canada (291.1m-1080ke), 9 p. m., McIntyre string quartet; 10:30, Cabaret Belmont orchestra.

Wednesday, June 23

Headliners Today

Table with 5 columns: Atlantic, Eastern, Central, Mountain, Pacific. Lists station call letters and program details.

For stations silent tonight refer to first Wednesday's list.

Atlantic or Eastern Daylight Saving Time Stations

CFCA, Toronto, Canada (356.9m-840ke), 11 p. m., Gilbert Watson and his orchestra.

Eastern Standard or Central Daylight Saving Time Stations

WBBM, Chicago, Ill. (225.4m-1330ke), 8-10 p. m., Rudy Winters, baritone; Alemito orchestra; 12-2 a. m., Alemito orchestra.

Wednesday, June 23

WLW, Cincinnati, Ohio (422.3m-710ke), 7 p. m., dinner concert; Hotel Gibson orchestra; 7:40, Hotel Gibson concert; 10, Theorobed entertainment; 11, "The Pink of Program."

Central Standard Time Stations

CNRW, Winnipeg, Canada (384.4m-780ke), 9 p. m., Port Garry hotel trio; Frank Redlich, cellist; Robert Jones, baritone; Eveline Wildgoose, pianist; Port Garry hotel trio.

Mountain Standard Time Stations

KOA, Denver, Colo. (322.4m-930ke), 6:30 p. m., Brown Palace string orchestra; 8, Scheerman's Colorado orchestra; 8:15, Richard Miller, tenor; Mrs. Lillie Wettinger, reader; Alban M. Emley, baritone; Jean Taylor-Emley, violinist.

Pacific Standard Time Stations

KFI, Los Angeles, Calif. (467m-642ke), 7:30 p. m., Grebe-Sandhuase string ensemble; 7:30-8, Nick Harris detective story; 8-9, program, California Petroleum corporation; 9-10, Pat O'Neal, baritone; 10-11, program, Charles Beauchamp, tenor.

Thursday, June 24

Headliners Today

Atlantic Eastern Central Mountain Pacific 2 p. m. 1 12 11 10 10

For stations silent tonight refer to first Thursday's list.

Atlantic or Eastern Daylight Saving Time Stations

CFCA, Toronto, Canada (356.9m-840ke), 11 p. m., Gilbert Watson and his orchestra.

General Talks and Speeches

Tuesday, June 15

Atlantic Eastern Central Mountain Pacific 7:30 p. m. 6:30 5:30 4:30 3:30

Wednesday, June 16

Atlantic Eastern Central Mountain Pacific 7 p. m. 6 5 4 3

Thursday, June 17

Atlantic Eastern Central Mountain Pacific 7:30 p. m. 6:30 5:30 4:30 3:30

Friday, June 18

Atlantic Eastern Central Mountain Pacific 8 p. m. 7 6 5 4

Saturday, June 19

Atlantic Eastern Central Mountain Pacific 8:45 p. m. 7:45 6:45 5:45 4:45

Monday, June 21

Atlantic Eastern Central Mountain Pacific 9:15 p. m. 8:15 7:15 6:15 5:15

Tuesday, June 22

Atlantic Eastern Central Mountain Pacific 8 p. m. 7 6 5 4

Wednesday, June 23

Atlantic Eastern Central Mountain Pacific 8 p. m. 7 6 5 4

Thursday, June 24

Atlantic Eastern Central Mountain Pacific 7:30 p. m. 6:30 5:30 4:30 3:30

Friday, June 25

Atlantic Eastern Central Mountain Pacific 8 p. m. 7 6 5 4

Saturday, June 26

Atlantic Eastern Central Mountain Pacific 8:45 p. m. 7:45 6:45 5:45 4:45

Monday, June 28

Atlantic Eastern Central Mountain Pacific 8 p. m. 7 6 5 4

Tuesday, June 29

Atlantic Eastern Central Mountain Pacific 9:50 p. m. 8:50 7:50 6:50 5:50

Wednesday, June 30

Atlantic Eastern Central Mountain Pacific 9:15 p. m. 8:15 7:15 6:15 5:15

organist; 8:30-9, mixed quartet; trio; John Wilbourn, tenor.

General Talks and Speeches

Tuesday, June 22

Atlantic Eastern Central Mountain Pacific 8 p. m. 7 6 5 4

Wednesday, June 23

Atlantic Eastern Central Mountain Pacific 8 p. m. 7 6 5 4

Thursday, June 24

Atlantic Eastern Central Mountain Pacific 7:30 p. m. 6:30 5:30 4:30 3:30

Friday, June 25

Atlantic Eastern Central Mountain Pacific 8 p. m. 7 6 5 4

Saturday, June 26

Atlantic Eastern Central Mountain Pacific 8:45 p. m. 7:45 6:45 5:45 4:45

Monday, June 28

Atlantic Eastern Central Mountain Pacific 8 p. m. 7 6 5 4

Tuesday, June 29

Atlantic Eastern Central Mountain Pacific 9:50 p. m. 8:50 7:50 6:50 5:50

Wednesday, June 30

Atlantic Eastern Central Mountain Pacific 9:15 p. m. 8:15 7:15 6:15 5:15

Trianon ensemble; Hilda Hinrichs, cellist; Margaret Conrad, violinist; Preston Green, pianist; 9-11, Trianon orchestra, orchestras; ensemble; Bob Bennett, popular program.

General Talks and Speeches

Tuesday, June 22

Atlantic Eastern Central Mountain Pacific 8 p. m. 7 6 5 4

Wednesday, June 23

Atlantic Eastern Central Mountain Pacific 8 p. m. 7 6 5 4

Thursday, June 24

Atlantic Eastern Central Mountain Pacific 7:30 p. m. 6:30 5:30 4:30 3:30

Friday, June 25

Atlantic Eastern Central Mountain Pacific 8 p. m. 7 6 5 4

Saturday, June 26

Atlantic Eastern Central Mountain Pacific 8:45 p. m. 7:45 6:45 5:45 4:45

Monday, June 28

Atlantic Eastern Central Mountain Pacific 8 p. m. 7 6 5 4

Tuesday, June 29

Atlantic Eastern Central Mountain Pacific 9:50 p. m. 8:50 7:50 6:50 5:50

Wednesday, June 30

Atlantic Eastern Central Mountain Pacific 9:15 p. m. 8:15 7:15 6:15 5:15

Friday, June 25

Headliners Today

Atlantic Eastern Central Mountain Pacific 8:15 p. m. 7:15 6:15 5:15 4:15

For stations silent tonight refer to first Friday's list.

Atlantic or Eastern Daylight Saving Time Stations

CNRA, Moncton, Can. (312.4m-960ke), 9 p. m., CNRA orchestra; Walter Powers, reader; Frank Elliot, tenor; Dr. Fred E. Burden, clarinetist; dramatic sketch, "Yellow Roses"; clog dancing, Carl Crandall; R. L. Algie, Scotch songs; Verne Miller, whistler; selections from musical comedies, Mrs. Harold Cole, soprano, Frank Elliot, tenor.

Friday, June 25

WAHG, Richmond Hill, N. Y. (315.6m-950ke), 7:30 p. m., studio program; 8, "Great Artist" organ recital; 9, drawing room recital; 9:30, The Four Gondoliers and Nicholas Teutonico, baritone; 10, popular program; 10:30, dance orchestra.

Eastern Standard or Central Daylight Saving Time Stations

WBAL, Baltimore, Md. (245.8m-1220ke), 6:30-7:30 p. m., dinner orchestra; 8-9, musicale; 9-10, Baltimore City Park orchestra.

Central Standard Time Stations
KFAB, Lincoln, Nebr. (340.7m-880ke), 5:30-6:30 p. m., Buick Master Six orchestra; 8:30-9, Buick Little symphony; 9-10:30, Out-of-town artists.

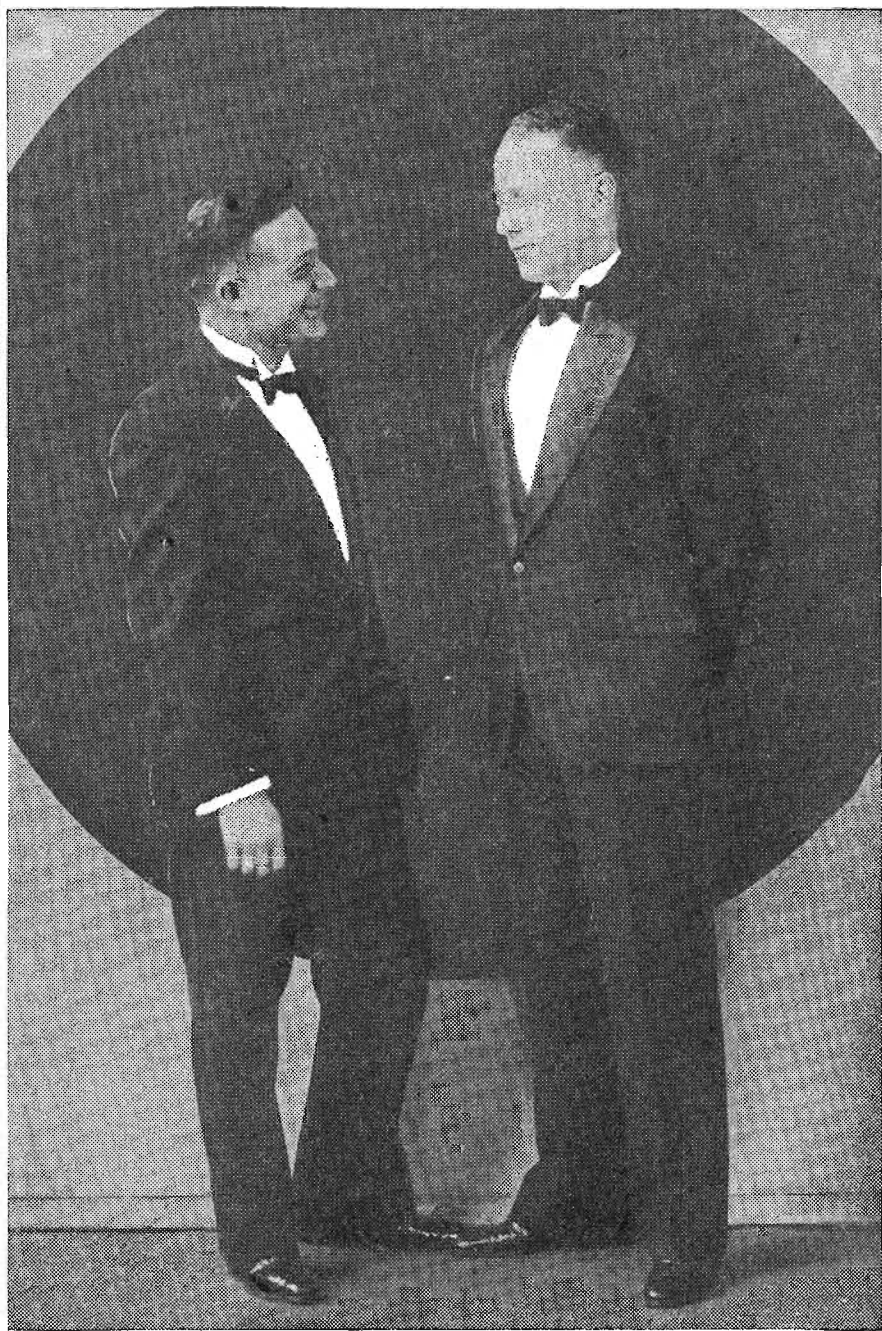

Sam and Henry—hold your hats and don't rise until the car stops moving, dear readers—have been exposed by the Chicago Tribune, so we know of no reason why we, too, should not tell you the truth. Yes, they are none other than Correll and Gosden, the famous singing team of WGN and WLBB. So here they are in person, just as they appear when doing their "Sam 'n' Henry" act, for they do not black up.

WBAP, Fort Worth, Tex. (475.9m-630ke), 7:30-8:30 p. m., Uncle John and the children; 8-10, tower studio presentation; 10-11, dance music.

WSM, Nashville, Tenn. (282.8m-1060ke), 7 p. m., Andrew Jackson hotel trio; 8, vocal recital; 10, Blue-Grass serenaders.

Mountain Standard Time Stations
CNRE, Edmonton, Can. (516.9m-580ke), 8:30-10:30 p. m., Alberta concert party.

Pacific Standard Time Stations
CRNV, Vancouver, Can. (291.1m-1080ke), 9 p. m., Dorothy Fewster, Gertrude DeVos, Corinne Taylor, Ella Whitecross, Marjorie McNab, Elsie Swann, Phyllis Foster, Bessie Milworth, May Miller, Hilda Binns, Richard Lether, Walter James, James D. Halliday, Richard Goodwin, Arthur J. Foxall, Nan Foxall; 10:30, Cabaret Belmont orchestra; Bebe Miller, soprano.

Headliners Today

Table with 4 columns: Atlantic, Eastern, Central, Pacific. Lists radio stations and their broadcast times for Saturday, June 26.

Atlantic or Eastern Daylight Saving Time Stations

WAHG, Richmond Hill, N. Y. (315.6m-950ke), 12 mid., variety program.
WCAE, Pittsburgh, Pa. (461.3m-650ke), 6:30 p. m., dinner concert; 8:30, concert.

Eastern Standard or Central Daylight Saving Time Stations

WBBM, Chicago, Ill. (225.4m-1330ke), 8-10 p. m., Aleutic orchestra; 10-11, dance period; 12-2 a. m., Matched Unit quartet; Ziegler Stars.

Saturday, June 26

WOAI, San Antonio, Tex. (394.5m-760kc), 11 a. m., First Presbyterian church; 7:45 p. m., Central Christian church.

Mountain Standard Time Stations

KFXF, Colorado Springs, Colo. (250-1200kc), 8 p. m., Mrs. Benjamin Lefkowsky, pianist.

Pacific Standard Time Stations

KFI, Los Angeles, Calif. (467m-642kc), 7-8 p. m., Al Wesson's orchestra; Paul Roberts, soloist; 8-9, Angelus string trio; 9-11, program by Associated Packard dealers of California, also broadcast by KPO; 11-2 a. m., KFI midnight frolic.

KFWB, Hollywood, Calif. (252m-1190kc), 6-7 p. m., Pontiac Six dinner hour; 8-9, Smith Investment company program; 9-11, Warner Brothers frolic, Len Nash and his Country Boys.

KGO, Oakland, Calif. (361.2m-830kc), 8:10 p. m., H. C. Capwell company program; Hollister McGuire, tenor; Eva M. Galt, pianist; Joseph de Fac, harmonica soloist; Beatrice Bernader, contralto; Helen Hart, pianist; Harmony Hick Parker and ukulele; 9-9:30, Philharmonic Society; 9:30-10:30, Odd Fellows band, 10:30, dance music.

KGW, Portland, Ore. (491.5m-610kc), 6-7 p. m., dinner concert; 10-12, Herman Kenin's dance orchestra; PUNCH Green, pianist.

KHJ, Los Angeles, Calif. (405.2m-740kc), 6:30-7:30 p. m., Uncle John and the children; 8-10, Times de luxe program; 10-11, dance music.

KJR, Seattle, Wash. (384.4m-780kc), 8:30-10 p. m., Savage concert orchestra.

KNX, Hollywood, Calif. (336.9m-890kc), 7:30-8 p. m., program, Smith Investment company; 8-9, Luna Park hour; 9-10, feature program; 10-11, Ambassador hotel dance orchestra; 11-2 a. m., Hollywood Nite and Film-land frolic.

KPSN, Pasadena, Calif. (315.6m-950kc), 8-9 p. m., Star-News ensemble.

Sunday, June 27

Headliners Today

Atlantic Eastern Central Mountain Pacific 9:15 p. m. 8:15 7:15 6:15 5:15 WBAF (491.5m-610kc), WWJ (352.7m-850kc), WCCO (418.4m-720kc), WGR (319m-910kc), WEI (348.6m-860kc), WSAI (325.9m-920kc), WCAP (468.5m-640kc), Atwater Kent half hour, 9:30-10:30, 7:30-8:30, 5:30 WGR (319m-910kc), Harmony club quartet, 9:45-8:45, 7:45-6:45, 5:45 WCAP (468.5m-640kc), Vesper hour of music, 10-9:45, 8:45-7:45, 6:45-5:45 WEAR (275m-1090kc), An hour with the classics, 12 a. m. 12 m. 11 10 9 WKRC (422.3m-710kc), Blues and ballads, Marie Turner.

For stations silent tonight refer to first Sunday's list.

Atlantic or Eastern Daylight Saving Time Stations

CFCA, Toronto, Can. (356.9m-840kc), 11 a. m., Timothy Eaton Memorial church; 7 p. m., St. Paul's Anglican church. WCAE, Pittsburgh, Pa. (461.3m-650kc), 6:30 p. m., dinner concert; 7:20, Capitol theater, WEAF. WCAU, Philadelphia, Pa. (277.6m-1080kc), 5 p. m., recital; 5:15, undenominational church services; 5:35, sermon, Rev. John W. Stockwell; 5:45, continuation of recital; 6:30, Pennsylvania concert orchestra; 8, Bonwit Teller ensemble. WOSH, Portland, Me. (256.3m-1170kc), 10:30 a. m., Central Square Baptist church; 1:30, Radio Parish church; 7:20, First Baptist church. WEAF, New York, N. Y. (491.5m-610kc), 3-4 p. m., church service; 4-4:30, sacred music; 4:30-5:30, Federation mixed quartet; 7:20-9:15, Capitol theater; 9:15-9:45, Atwater Kent program, Allen McQuah, tenor; 9:45-10:45, musical program. WGR, Buffalo, N. Y. (319m-940kc), 10:45 a. m., Westminster church; 7:20, 7:45-8:45 p. m., Central Presbyterian church; 9:15, WEAF. WHAR, Atlantic City, N. J. (275.1m-1090kc), 10:45 a. m., Chelsea Baptist church; 2:15 p. m., sacred recital, Seaside hotel trio; 7:50, Chelsea Baptist church; 9, with the classics, Seaside hotel ensemble. WHN, New York, N. Y. (361.2m-830kc), 7:30 p. m., Calvary Evening services; 10:45, Janssen's Hofbrau orchestra; 12, Sophie Tucker's playgroup. WIP, Philadelphia, Pa. (508.2m-590kc), 10:45 a. m., services, Holy Trinity chapel. WJZ, New York, N. Y. (454.3-660kc), 7 p. m., Park Avenue Baptist church carillon; 7:20, Hotel Pennsylvania concert orchestra; 10, Godfrey Ludlow, violinist. WLIT, Philadelphia, Pa. (394.5m-760kc), 2 p. m., Arcadia cafe concert orchestra; 6:30, organ recital; 7:30, Ben Franklin concert orchestra. WMAK, Buffalo, N. Y. (265.3m-1130kc), 7 p. m., Church Hill tabernacle. WMCN, New York, N. Y. (340.7m-880kc), 7 p. m., Ernie Golden and his Hotel McAlpin orchestra; 8, National Tour; 8:30, California Ramblers. WOOD, Philadelphia, Pa. (508.2m-590kc), 2:15 p. m., musical exercises, Bethany Sunday school; 6, organ recital, Clarence K. Bawden; 7:30, services, Bethany Presbyterian church.

Eastern Standard or Central Daylight Saving Time Stations

WBAL, Baltimore, Md. (245.8-1220kc), 7:30-8:30 p. m., WBAL concert orchestra; 8:30-9:30, Frederick organist; 8:30-9, WBAL male quartet; 9-10, WBAL trio. WCAP, Washington, D. C. (468.5m-640kc), 11 a. m., St. John's Episcopal church; 4 p. m., Peace Cross service; 8:15-8:45, 7:45-8:15, music. WCB, Zion, Ill. (344.6m-870kc), 9 p. m., Ladies' quartet, celestial bells, organ trio; Mrs. P. LaRose, contralto; Beatrice Beem, soprano; Rhoda Wise, Miriam Hollingshead, flutist; Ruth Petrie, pianist; Lois Wiedman, reader. WEBH, Chicago, Ill. (370.2m-810kc), 10:40 a. m., Seventh Church of Christ, Scientist; 7-9 p. m., artists' program. WEN, Chicago, Ill. (265.3m-1130kc), 9:15 a. m., church services; 2-3 p. m., Sikes-Biddle hour of better music; 6-7, Moody Bible Institute Evening hour; 9:30-12, midnight frolic. WGES, Oak Park, Ill. (249.9m-1200kc), 10:30 a. m., M. E. church; 11:45, high mass, Our Lady of Sorrows church; 5:40, Frank Hayes, Joe Walsh; 11-1 a. m., Harry Davis, Fay Dillon; Eddie Preckman, Melody Girls; orchestra. WGHP, Detroit, Mich. (270.1m-1110kc), 11 a. m., Grosse Pointe Memorial church. WGN, Chicago, Ill. (302.6m-990kc), 6:35-7 p. m., musical program; 7-7:20, The Million Sing; 7:20-7:30, Old Fashioned Almanac; 7:30-8:15, music. WGY, Schenectady, N. Y. (379.5m-790kc), 9:30 a. m., First Lutheran church; 6:30 p. m., First Lutheran church; 8, musical program; 9, WJZ. WHT, Chicago, Ill. (399.8m-750kc), 1-11:30 p. m., Paul Rader. WIBO, Chicago, Ill. (225.4m-1330kc), 6-8 p. m., dinner concert, string trio; Arthur Bichler, soprano; Helen Snyder, Robert York; 10-12, popular program, artists. WJAZ, Chicago, Ill. (329.5m-910kc), 7-9 p. m., classical music program, Spanish Garden studio. WJJD, Mooseheart, Ill. (370.2m-810kc), 8:15 a. m., Catholic services; 9:30-10:30, Protestant services; 1-2 p. m., Howard L. Peterson, organist; 2:30-3:30, concert orchestra. WJR, Pontiac, Mich. (516.9m-580kc), 10:30 a. m., First Baptist church; 7, Loew's theater orchestra; 8, twilight hour. WWJ, Detroit, Mich. (352.7m-850kc), 11 a. m., St. Paul's Episcopal cathedral; 2 p. m., News orchestra; 4, organ recital; 6:20, WEAF; 8:15, operatic stars.

WKRC, Cincinnati, Ohio (422.3m-710kc), 6:45 p. m., Walnut Hills Christian church; 10, Eugene Schmitt, baritone; Carolyn Schlosser, reader; Patricia Conway, violinist; Eugene Perazzo, pianist; 11:15, Bernie Cummins' orchestra; 12, Marie Turner, blues and ballads; 12:15, dance music, Swiss Gardens. WLIS, Chicago, Ill. (302.6m-990kc), 5-6:15 p. m., Edward Benedict, organist. WMBB, Chicago, Ill. (249.9m-1200kc), 3-5 p. m., Trianon orchestra; Woodlawn theater orchestra; Wellington Forbes, tenor; Andy Anderson, baritone; piano novelties, Bob Bennett; popular concert; 7:40-9, Fifth Church of Christ, Scientist; 9-11, Trianon orchestra; Andy Anderson, baritone; Preston Graves, pianist; Scotty Welch and Madison Sisters, Golden Harmony trio; popular program. WOK, Chicago, Ill. (217.3m-1380kc), 6 p. m., 1 a. m., Torney's Town club orchestra; Carl Lorraine's Pershing Palace orchestra; Midway Garden orchestra; Capitol theater musical program; Tip-Top string ensemble; studio program. WQJ, Chicago, Ill. (447.5m-670kc), 10 a. m., Peoples church; 3-4 p. m., choir; 8-10, Rainco Gardens orchestra. WRO, Lansing, Mich. (285.5m-1050kc), 10 a. m., Belfry Plymouth Congregational church; 10:30, First Baptist church; 7:30 p. m., Reo Motor Car company band. WSAI, Cincinnati, Ohio (325.9m-920kc), 11 a. m., church service; 7:45 p. m., chimes; 8, Radio sermonette; 8:15, 8:45, 9:45, band. WSWW, Chicago, Ill. (275.1m-1090kc), 11 a. m., church service; 3:30-5 p. m., popular service; 7-9:30, song service. WTAM, Cleveland, Ohio (389.4m-770kc), 11 a. m., Bap-

WHB, Kansas City, Mo. (365.6m-820kc), 9:40 a. m., Linwood Blvd. Christian church; 11, Independence Blvd. Christian church; 8-9, church services; 11:15, Linwood Radio feature; Morrill Moore, organist; Don Anchors, poet. WMC, Memphis, Tenn. (499.7m-600kc), 11 a. m., First Methodist church. WOAW, Omaha, Neb. (526m-570kc), 9 a. m., Rev. R. R. Brown; 1:30 p. m., Father Flanagan's Boys' home period; 9, chapel. WOS, Jefferson City, Mo. (440.9m-680kc), 9:30 a. m., Christian church. WSB, Atlanta, Ga. (428.3m-780kc), 5 p. m., West End church; 7, Presbyterian church. WSM, Nashville, Tenn. (282.8m-1060kc), 10:30 a. m., First Presbyterian church. WSUI, Iowa City, Iowa (483.6m-620kc), 8 p. m., Mrs. Preston Coast, organist. Mountain Standard Time Stations KFXF, Colorado Springs, Colo. (250m-1200kc), 11 a. m., First Presbyterian church; 7:45, Jim Goodheart's Denver Sunshine Mission services. Pacific Standard Time Stations KFI, Los Angeles, Calif. (467m-642kc), 7-7:30 p. m., Grebe Synchronase string ensemble; 7:30-8, Jim Jack and Jean trio; 8-9, Aeolian organ; 9-10, Badger's Hollywood Californians; 10-11, Packard Six dance orchestra. KFWB, Hollywood, Calif. (252m-1190kc), 9-11 p. m., Warner Brothers Sunday night movie frolic. KGW, Portland, Ore. (491.5m-610kc), 10:45-12 noon, services, First Presbyterian church; 7:30-9 p. m., East Side Baptist church; 9-10, Chevrolet symphony orchestra.

WAHG, Richmond Hill, N. Y. (315.6m-950kc), 7:30 p. m., Boy Scouts' program; 8, S. Y. S. orchestra; 9, Major Dent Atkinson; 9:30, William Vignola, tenor; William Mais, violinist; 10:20, Ferrucci's orchestra; 11:02, Ferrucci's orchestra; 12, Frank Gremer's orchestra. WCAE, Pittsburgh, Pa. (461.3m-650kc), 6:30 p. m., dinner concert; 8, studio music; 10, WEAF; 11:05, program. WCAU, Philadelphia, Pa. (277.6m-1080kc), 7:35 p. m., recital, N. Snellenburg and company; 8, Carolyn Thomas, soprano; 8:30, The Hood Boys; 8:45, recital; 9, Merry Minstrels; 9:30, Roy Tracy, tenor; 9:45, Chalfont Sisters, harmony singers; 10, Madrigal mixed quartet. WCSH, Portland, Me. (256.3m-1170kc), 8:30 p. m., Grand theater symphony orchestra. WEAF, New York, N. Y. (491.5m-610kc), 6-12 midnight, dinner music; A. and P. Gypsies; grand opera; Ben Bernie and his orchestra. WFI, Philadelphia, Pa. (394.5m-760kc), 6:30 p. m., Bellevue Stratford concert orchestra; 7, Bellevue Stratford dance orchestra. WGR, Buffalo, N. Y. (319m-940kc), 6:30 p. m., Knell's Tokio dance orchestra; Mrs. Louise Conover and associates in vocal and instrumental program; 9:30, Kane and Johnson Harmony team; 10:30, Harmony club quartet; 11, Vincent Lopez Hotel Statler dance orchestra. WHAR, Atlantic City, N. J. (275.1m-1090kc), 8 p. m., Flag Day, patriotic program; Seaside hotel trio; 11, Folies Bergere dance orchestra. WHN, New York, N. Y. (361.2m-830kc), 6:30 p. m., WHN movie club; 7:30, Joe Ward's Swanee entertainers; 8, Roseland dance orchestra; 9, Leverich Three and "Peter the Great"; 9:30, Loew's New York orchestra; 10, Pallsades Amusement Park orchestra; 10:30, Leroy Smith's orchestra; 11, Cotton club orchestra; 11:30, Club Alabam orchestra; 12, Silver Slipper orchestra. WIP, Philadelphia, Pa. (508.2m-590kc), 6:05 p. m., Benjamin Franklin concert orchestra; 7, Uncle Wip's bedtime stories. WIAR, Providence, R. I. (305.9m-980kc), 7:45 p. m., musicale; 9, WEAF; 10, WEAF. WJZ, New York, N. Y. (454.3m-660kc), 7 p. m., Hotel Madison concert orchestra; 7:55, John E. Kennedy; 8, Maxwell House dance orchestra; 9, Reading Seashore band; 11, Harry Leonard's Waldor Astoria orchestra. WLIT, Philadelphia, Pa. (394.5m-760kc), 8:15 p. m., Arcadia cafe concert orchestra; 8:30, Starr Piano company artists; 9, Stanley Hour of Music; 10, Arcadia dance orchestra; 10:30, Fay's vaudeville features; 1:45, El Patio dance orchestra. WMAK, Buffalo, N. Y. (265.3m-1130kc), 6:15-7:15 p. m., Philco serenaders; 7:30-10:30, musicale. WMCN, New York, N. Y. (340.7m-880kc), 7 p. m., Hofbrau Haus entertainers; 8:15, Muscle Shoals; 8:30, California Ramblers; 9, Paul Whitman's Beau Rivage orchestra; 9:30, Columbia Park entertainers; 10:30, Coughlan entertainers; 11, Ernie Golden and his Hotel McAlpin orchestra; 12, McAlpin entertainers. WOO, Philadelphia, Pa. (508.2m-590kc), 7:30 p. m., Ritz Carlton dance orchestra; 9, recital; 10, WEAF; 11, Adelphia Roof Garden dance orchestra. WOR, Newark, N. J. (405.2m-740kc), 6:40 p. m., Jacques Jacobs' Hotel Shelton ensemble; 7:45, talk on swimming; 8, lecture; 8:45, Klein's Sereading Shoemakers; 11, Crystal Palace orchestra.

CLASSICAL CONCERTS INDEX

Table with columns for Day (Saturday, Sunday, Monday, Tuesday, Wednesday, Thursday, Friday) and rows for various radio stations (Atlantic, Eastern, Central, Mountain, Pacific) listing their broadcast times.

ist church; 7, Loew's theater orchestra; 8, twilight hour. WWJ, Detroit, Mich. (352.7m-850kc), 11 a. m., St. Paul's Episcopal cathedral; 2 p. m., News orchestra; 4, organ recital; 6:20, WEAF; 8:15, operatic stars. Central Standard Time Stations KFAB, Lincoln, Neb. (340.7m-880kc), 4-5 p. m., vesper service; 9-11, Sunday evening musicale. KFDM, Beaumont, Tex. (315.6m-950kc), 11-12 p. m., Presbyterian church; 8-9, service. KFNH, Shenandoah, Iowa (263m-1140kc), 10:45 a. m., First M. E. church; 2:30 p. m., Golden Rule song service; 3, Swedish Mission church; 9:30, Golden Rule circle; 8, Christian church services. KLDS, Independence, Mo. (440.9m-680kc), 11 a. m., Stone church; 3 p. m., studio program; 6:30, vesper service; 9:15, studio service. KMMJ, Clay Center, Neb. (228.9m-1310kc), 9:15 p. m., church service. KMOX, St. Louis, Mo. (280.2m-1070kc), 8 p. m., The Principia, KFQA; 9, Skouras Brothers' Sunday night club. KPRC, Houston, Tex. (286.9m-1010kc), 9:50 a. m., Trinity Lutheran church; 8 p. m., Trinity Lutheran church; 9:30, Herman Engel, violinist; Margaret Moorhead, mezzo; 11, Texas theater pipe organ concert. KSO, Clarinda, Iowa (241.8m-1240kc), 11 a. m., M. E. church. KTHS, Hot Springs National Park, Ark. (374.8m-800kc), 11 a. m., Central Methodist church; 9:05-10, New Arlington hotel ensemble. KV00, Bristow, Okla. (374.8m-800kc), 12:30-7 p. m., pipe organ; Rev. Leeper and his twenty-piece string band; Lauchton Family Oklahoma Cowboy band, Cushing Military band; 7:30-9, worship hour. KYW, Chicago, Ill. (535.4m-560kc), 10 a. m., Central church; 3:30 p. m., studio concert; 8:30-10, classical concert. WAMD, Minneapolis, Minn. (243.8m-1230kc), 12:30 p. m., organ recital; 7:50, Arthur Faust and stock company; 9:30, Gayle Wood. WEAP, Fort Worth, Tex. (475.9m-630kc), 11 a. m., First Presbyterian church; 9:30-11, Hired Hand's Little symphony. WFAA, Dallas, Tex. (475.9m-630kc), 6-7 p. m., Radio Bible class; 7-15, Monamela male quartet; 8-9, First Church of Christ, Scientist; 9-9:30, Dr. E. R. Barcus; 11-12, Amphion male quartet.

KHJ, Los Angeles, Calif. (405.2m-740kc), 7-8 p. m., Service, First Methodist Episcopal church; 8-10, Orpheus Four male quartet and others. KNX, Hollywood, Calif. (336.9m-890kc), 7-8 p. m., Elinor's concert orchestra, Carthy Center Circle theater; 8-9, First Presbyterian church of Hollywood; 9-10:30, program, Beverly Hills Nurseries. KPSN, Pasadena, Calif. (315.6m-950kc), 10:30 a. m., Family Altar service; 10:50, morning church services; 8:45-9:45, Maryland artists' ensemble. KTAB, Oakland, Calif. (239.9m-1250kc), 9:45 a. m., Bible lecture; 11, service; 7:45 p. m., service; 9:30-11, concert.

Monday, June 28

Table with columns for Day (Monday) and rows for various radio stations (Atlantic, Eastern, Central, Mountain, Pacific) listing their broadcast times.

For stations silent tonight refer to first Monday's list. Atlantic or Eastern Daylight Saving Time Stations CKNC, Toronto, Can. (356.9m-840kc), 9 p. m., Eveready orchestra; Eveready male quartet.

Mountain Standard Time Stations KFXF, Colorado Springs, Colo. (250m-1200kc), 11 a. m., First Presbyterian church; 7:45, Jim Goodheart's Denver Sunshine Mission services. Pacific Standard Time Stations KFI, Los Angeles, Calif. (467m-642kc), 7-7:30 p. m., Grebe Synchronase string ensemble; 7:30-8, Jim Jack and Jean trio; 8-9, Aeolian organ; 9-10, Badger's Hollywood Californians; 10-11, Packard Six dance orchestra. KFWB, Hollywood, Calif. (252m-1190kc), 9-11 p. m., Warner Brothers Sunday night movie frolic. KGW, Portland, Ore. (491.5m-610kc), 10:45-12 noon, services, First Presbyterian church; 7:30-9 p. m., East Side Baptist church; 9-10, Chevrolet symphony orchestra.

Eastern Standard or Central Daylight Saving Time Stations

WBAL, Baltimore, Md. (245.8-1220kc), 6:30-7:30 p. m., WBAL dinner orchestra; 8:30-9:30, Frederick organist; 8:30-9, WBAL male quartet; 9-10, WBAL trio. WCAP, Washington, D. C. (468.5m-640kc), 6-7 p. m., Washington Post hour; 8-10, WEAF. WGH, Clearwater, Fla. (265.3m-1130kc), 8:30-10 p. m., Mrs. Carl Stevens, Dickie Holmes, ukule novelty duo. WGHP, Detroit, Mich. (270.1m-1110kc), 6 p. m., dinner concert; 8, Little Symphony orchestra; 7, Stanley Perry, tenor; 8:30-9:30, Famous composers hour; 9:30-10, Little Symphony orchestra; 12-1 a. m., Gerald Marks' and his orchestra. WGY, Schenectady, N. Y. (379.5m-790kc), 5:30 p. m., Hotel Van Curler orchestra; 6:30, studio program; 7-15, program; 8-8:30, studio program. WJR, Pontiac, Mich. (516.9m-580kc), 7 p. m., Jean Goldkette's Petite symphony orchestra; 7:15, Casper Lingeman entertainers; 7:45, Goodwill Oakland; 9, Paige and Jewett Sixes; 11:30, Merry Old Chief. WKRC, Cincinnati, Ohio (422.3m-710kc), 6 p. m., Alvin Roehr and his Hotel Alms orchestra; 8, Eddie Schoelwer, pianist; 8:20, Public schools program; 9, Robert E. Bentley Post, American Legion; Ben Alley, Blue Grass tenor; Mary Steels, contralto; Frank Minard, banjoist; 12, popular songs; 9:30-10, Erwin Reed and his Garden of Allah orchestra. WOOD, Grand Rapids, Mich. (241.8m-1240kc), 9 p. m., Corduroy Tire Little symphony orchestra; 10:05, Savatime program; 10:35, Radio period; 11, "23rd Woodpile. WRO, Lansing, Mich. (285.5m-1050kc), 6-7 p. m., Speed-Wagon serenaders; Gold Standard ensemble. WRVA, Richmond, Va. (256.3-1170kc), 8:45 p. m., J. Harold Lawrence, blind pianist; 9:15, J. Harold Lawrence, pianist; 9:45, Edgeworth, piano company, excerpts from operas; instrumental trio, chorus; 11, Carry Me Back to Old Virginia. WSAI, Cincinnati, Ohio (325.9m-920kc), 10 p. m., Green-land's orchestra. WTAM, Cleveland, Ohio (389.4m-770kc), 6 p. m., Hol-land hotel orchestra; 8, Willard symphony; 9, studio program; 10, Willard symphony. WWJ, Detroit, Mich. (352.7m-850kc), 6 p. m., dinner concert; 7, studio program; 8, WEAF; 9, News or-chestra.

Central Standard Time Stations

KFAB, Lincoln, Neb. (340.7m-880kc), 4-5 p. m., vesper concert; 8:30-10:30, old-time program. KFH, Wichita, Kan. (267.7m-1120kc), 6:30-7 p. m., piano playing contest; 7-8, Gage Brewer's Hawaiians. KFCK, Hastings, Neb. (288.3m-1040kc), 9-11 p. m., musicale. KFNH, Shenandoah, Iowa (263m-1140kc), 7 p. m., con- cert, Henry Field Seed company. KMMJ, Clay Center, Neb. (228.9m-1310kc), 8 p. m., orchestra. KMOX, St. Louis, Mo. (280.2m-1070kc), 6:30 p. m., din- ner time recital, Jacquinet Jules, organist; 7, orchestra; 8, light opera; 9, soloists; 10, orchestra, Music Lover's hour, artists' recital; Marguerite Schmidt, soloist. KPRC, Houston, Tex. (286.9m-1010kc), 7:30 p. m., Rice hotel orchestra; 8:30, Max E. Shippee, Radio tenor. KSO, Clarinda, Iowa (241.8m-1240kc), 8 p. m., music; 8:30, Mrs. Lee Renny. KTHS, Hot Springs National Park, Ark. (374.8m-800kc), 9:05-10 p. m., request hour; 10-10:30, Como Hotel Roof Garden; 10:30-10:50, Edward Richter, cellist; John G. Heyn, pianist. WAMD, Minneapolis, Minn. (243.8m-1230kc), 7:15 p. m., Radisson concert ensemble; John Santley, baritone; 11, Skyrocket frolic, Golden Gate orchestra. WEAP, Fort Worth, Tex. (475.9m-630kc), 7:30-8:30 p. m., Northern Texas Traction Company's Traction Four; 9:30-11, employees, Fort Worth National bank; 11-12, entrants, Star-Telegram harmonica and ukulele contest. WCOA, Pensacola, Fla. (222m-1350kc), 7-10 p. m., U. S. Naval Air Station band; R. C. McCoy, cornetist; 5, Sparks. WFAA, Dallas, Tex. (475.9m-630kc), 6:30-7:30 p. m., Honey Boys orchestra; 8:30-9:30, Sears-Roebuck Agri- cultural Foundation program. WHB, Kansas City, Mo. (365.6m-820kc), 7-8 p. m., Sweeney Radio orchestra. WMC, Memphis, Tenn. (499.7m-600kc), 8:30 p. m., Pappalardo Brothers orchestra. WOAI, San Antonio, Tex. (394.5m-760kc), 8:30 p. m., Sunshine Laundry orchestra. WPAW, Omaha, Neb. (526m-570kc), 6:20 p. m., Frank Peterson, tenor; Helen Higgins, pianist; 6:50, Ran- dall's Royal Fontanelle orchestra; 9, classical. WOS, Jefferson City, Mo. (440.9m-680kc), 8 p. m., Daniel Boone Jones, fiddling champion. WSB, Atlanta, Ga. (428.3m-780kc), 8 p. m., concert; 10:45, concert. WSBT, South Bend, Ind. (275.1m-1090kc), 7-9:30 p. m., concert. WSM, Nashville, Tenn. (282.8m-1060kc), 7 p. m., din- ner concert, Andrew Jackson hotel trio; 8, Mrs. L. L. Gamble, soprano; Mrs. William Henry Jackson, pian- ist; 10, Vito and his Radio Five. Mountain Standard Time Stations KFXF, Colorado Springs, Colo. (250m-1200kc), 9 p. m., Elizabeth C. Moran, soprano; Mrs. J. H. Spald Tucker, soprano; Mrs. H. H. Seldomridge, soprano; Dean E. D.

Hale, pianist; Margaret Paige, pianist; Bennie Wreath, violinist.

Pacific Standard Time Stations

KFI, Los Angeles, Calif. (467m-642ke), 7-8 p. m., Owen Fallon's Californians, Jackie Lucas, soloist; 8-9, classical hour; 9-10, program, Walter M. Murphy Motors company, KPO; 10-11, popular hour by Meiklejohn Brothers.

KFWB, Hollywood, Calif. (252m-1190ke), 6-7 p. m., Pontiac Six dinner hour; 7:30-8, program, Dr. Ralph Mitchell and Associated Dentists; 8-9, program, Sealy Mattress company; 9-10, Bill Hatcher's Oakmount Country club orchestra; 10-11, Warner Brothers frolic.

KGW, Portland, Ore. (491.5m-610ke), 6-7 p. m., dinner concert; 8-9, organ recital; 9-10, vaudeville entertainment; musical acts, Punch and Judy, Columbia Knit Mermaids; 10-12, Cole McElroy's dance orchestra.

KJR, Seattle, Wash. (384.4m-780ke), 8:30-10 p. m., Post Intelligencer studio program.

KNX, Hollywood, Calif. (336.9m-890ke), 7-7:30 p. m., feature program; 7:30-8, program, Overall's; 8-9, L. V. Stockwell company program; 9-10, studio program; 10-11, Silverton Cord dance orchestra; 11-12, Ambassador hotel dance orchestra.

KTAB, Oakland, Calif. (239.9m-1250ke), 8-10 p. m., studio program.

WOO, Philadelphia, Pa. (508.2m-590ke), 7:30 p. m., Adelphi Roof Garden dance orchestra.

WOR, Newark, N. J. (405.2m-740ke), 6:40 p. m., Jacques Jacobs' Hotel Shelton ensemble.

Eastern Standard or Central Daylight Saving Time Stations

WBAL, Baltimore, Md. (245.8m-1220ke), 6:30-7:30 p. m., WBAL dinner orchestra; 8-9, WBAL staff artists; Celia Brace, violinist; George Bolek, pianist; 9-10, municipal band.

WBBM, Chicago, Ill. (225.4m-1330ke), 8-12 mid., Altemite orchestra; Moss Covered melodies.

WCBD, Zion, Ill. (344.6m-870ke), 9 p. m., Mandolin and guitar club; George Beem, marimba soloist; duets; trios; Mrs. J. Thomas, soprano; M. Barton, tenor; J. Bishop, baritone; Mrs. Ruth Beem DePew, reader; Olive Wright, pianist.

WEBH, Chicago, Ill. (370.2m-810ke), 7-8 p. m., Edgewater Beach hotel orchestra; Kathryn Forbes; Lydia Lechner; 9-10-10, Uptown theater; 11-12:30, Cook Sisters, orchestra; Harmony singers.

WENR, Chicago, Ill. (265.3m-1130ke), 6-7 p. m., Rauland lyric trio; 8-9, Arthur Dunas, popular program; 9-10, Moody Bible Institute Evening hour.

WGES, Oak Park, Ill. (249.9m-1200ke), 5-7 p. m., Paradise Plane; Peggy and Esther; 8-9, Tom Wheeler, Jolie Walsh, Frank Hayes, Peggy O'Neill; 11-1, Bobby Lee, Peggy O'Neill; Esther Richards, Clarence Theders, Flo and Ray.

WGHP, Detroit, Mich. (270.1m-1110ke), 6 p. m., dinner concert; 8:15-10, Skylark dance band; Gladys Sanderson and her uke; 12-1 a. m., Gerald Marks' orchestra.

WGN, Chicago, Ill. (302.8m-990ke), 6:30-7:15 p. m., Blackstone string quintet, Drake concert ensemble; 8-9, WEAF; 9-10, feature; 10:40-11, musical program, ensemble.

WGY, Schenectady, N. Y. (379.5m-790ke), 6:30 p. m.,

program; 7:30, WJZ; 8, musical program; 9, WJZ; 9:30, Beaver hour, musical program, WMAK.

WHT, Chicago, Ill. (399.8m-750ke), 7 p. m., organ recital, Al Carney; 7:40, chapel; 8:45-10:15 (283m-1280ke), Cinderella cafe orchestra; 10:50 (399.8m-750ke), Pat Barnes and Al Carney; 12, U. S. L. half hour of dance music.

WIBO, Chicago, Ill. (225.4m-1330ke), 6-8 p. m., dinner concert, Chester Newman, baritone; Charlotte Edwards, contralto; Eugene Wallenius; Margaret Cade, soprano; string trio; 12, Ted Fiorito, Dan Russo, Marie Tully, Wayne Myers, Jack Goodwin, Ray Hibbler, Joe Coffee, Harry Brooker.

WJAZ, Chicago, Ill. (329.5m-910ke), 9-12 mid., Earl Hoffman's Chez Pierre orchestra; The Quips that Pass in the Night; William Hayden, tenor; Henrietta Nolan, violinist; Francis Rosemary Scheib, soprano; Earl Smith and Jackie Ford, the high pressure boys.

WJJD, Moosheart, Ill. (370.2m-810ke), 5:30-7 p. m., Jack Nelson; Howard L. Peterson; Victorians; 8-9, children's program; 10-11, Victorians; 12:30, Settin' Up hour.

WJR, Pontiac, Mich. (526.9m-580ke), 7 p. m., Glover Watson, old-time dance orchestra; 8, Tom Bartel's Boys; 9, Jean Goldkette's orchestra.

WKRC, Cincinnati, Ohio (422.3m-710ke), 10 p. m., Eugene Perazzo, organist; 11, entertainers; 11:30, Bert Lindsey, Kern Aylward, Merril J. Schwarz.

WLIB, Chicago, Ill. (302.8m-990ke), 7-7:05 p. m., Million Sing; 7:05-7:15, Old-fashioned almanack; 7:15-7:30, dinner music; 7:30-8, WEAF; 11-11:20, Correll and Gosden; 11:20-1 a. m., Liberty studio ensemble; Ambrose Larsen, organist; Tommy Thatcher's dance orchestra; Purple Grackle orchestra.

WMAQ, Chicago, Ill. (447.5m-670ke), 6 p. m., Chicago theater organ; 6:30, Hotel LaSalle orchestra; 9:20, music.

WMBB, Chicago, Ill. (249.9m-1200ke), 7-8 p. m., Trianon ensemble; Genevieve Barry Burnham; 9-11, Trianon orchestra; Joe Warner.

WOK, Chicago, Ill. (217.3m-1380ke), 4:30-6 p. m., Capitol theater organ; tenor; string ensemble; 6-7, Tip-Top Inn; 10-1:30 a. m., Tearney's Town club orchestra; Pershing Palace orchestra; Midway Garden orchestra; Capitol theater program, studio program.

WOOD, Grand Rapids, Mich. (241.8m-1240ke), 9 p. m., Ye Olde Tyme Songe Feste, Roy Clark, Sally Simpkins, Marian Cusser, Claude Lee, Beth Garrison; 9:30, Regent Grand orchestra; 9:45, Melissa Dvorak, pianist; 10-05, studio program.

WQJ, Chicago, Ill. (447.5m-670ke), 7-8 p. m., Rainbo Gardens orchestra; 10-2 a. m., Rainbo Gardens orchestra; Jerry Sullivan; Hal Lansing; Bert Davis; Everett George Ople; Harold Olson, baritone; Ila Shannabrook, soprano; Ramo Vincent, boy baritone; Will Rossiter; Johnny Poat, baritone; Tell Taylor, tenor; Ward Purkeyser, tenor.

WREO, Lansing, Mich. (285.5m-1050ke), 6-7 p. m., Speed-Wagon serenaders; Gold Standard ensemble; 8:15, Leo Motor Car company band.

WSAI, Cincinnati, Ohio (325.9m-920ke), 7 p. m., WEAF; 7:30, musicale; 8, WEAF; 9, musicale.

WTAM, Cleveland, Ohio (389.4m-770ke), 6 p. m., State theater vaudeville; 7-10, WEAF; 10, studio program; 11, orchestra.

WWJ, Detroit, Mich. (352.7m-850ke), 6 p. m., dinner concert; 7, WEAF.

Central Standard Time Stations

KFAB, Lincoln, Nebr. (340.7m-880ke), 5:30-6:30 p. m., Buick Little symphony orchestra; 8:05-10:30, U. of Nebraska.

KFDM, Beaumont, Tex. (315.6m-950ke), 7:30-8 p. m., children's program; 8-10, orchestra.

Tuesday, June 29

Headliners Today

Atlantic	Eastern	Central	Mountain	Pacific
6:45 p. m. 5:45	4:45	4:45	3:45	2:45
WOR (405.2m-740ke), Jacques Jacobs Hotel Shelton ensemble.				
8:30	7:30	6:30	5:30	4:30
WTP (508.2m-590ke), Murphy's Minstrels.				
10	9	8	7	6
WBAL (245.8m-1220ke), Municipal band.				
10:15	9:15	8:15	7:15	6:15
WCAU (277.6m-1080ke), Eddie Malle and entertainers.				
11	10	9	8	7
WHN (361.2m-830ke), Barn club orchestra.				

For stations silent tonight refer to first Tuesday's list.

Atlantic or Eastern Daylight Saving Time Stations

CNRA, Moncton, Can. (312.4m-960ke), 9 p. m., Imperial theater orchestra; 11, CNRA dance orchestra.

WCAE, Pittsburgh, Pa. (461.3m-650ke), 6:30 p. m., dinner concert; 8, WEAF; 8:30, WEAF; 9, WEAF; 10, musicale.

WCAU, Philadelphia, Pa. (277.6m-1080ke), 6:30 p. m., Charlie Kerr's dance orchestra; 7:30, Snellenburg instrumental trio; 8:10, The Three Brothers; 8:25, Peter Rice, baritone; 8:45, Higgins and Burke, songs; 9, Kuehnie's artists; 9:30, Robert Fraser, blind gospel singer; 10, recital; 10:15, Eddie Malle and entertainers; 10:30, Cahay Tea Garden dance orchestra.

WCSH, Portland, Me. (256.3m-1170ke), 8 p. m., WEAF.

WEAF, New York, N. Y. (491.5m-610ke), 6 p. m., dinner music; 8, Grand Prize Eureka, WBEI, WFI, KSD, WCAE, WWJ, WCSH, WSAI, WTAG, WGB, WCCO, WOC, WTAM, WJAR; 8:30, Gold Dust Twins, WEEI, WFI, WCAE, WGR, WWJ, WOC, WCSH, WJAR, WCCO, WLIB, WTAM, KSD; 9, Eveready hour, WEEI, WFI, WCAE, WGR, WWJ, WOC, KSD, WJAR, WCCO, WTAG, WGN, WTAM, WSAI; 10, Variety half hour; 10:30, Ben Bernie and his orchestra; 11-12, Buffalodians dance orchestra.

WFI, Philadelphia, Pa. (394.5m-760ke), 6:30 p. m., Bellevue Stratford concert orchestra; 7, Bellevue Stratford dance orchestra; 8, WEAF.

WGBS, New York, N. Y. (315.6m-950ke), 7 p. m., Arrowhead Inn concert orchestra; 10:30, Arrowhead Inn dance orchestra.

WGR, Buffalo, N. Y. (319m-940ke), 6:30 p. m., Vincent Lopez Hotel Statler dance orchestra; 8, WEAF.

WHAR, Atlantic City, N. J. (275.1m-1090ke), 8 p. m., Seaside hotel trio.

WHN, New York, N. Y. (361.2m-830ke), 6:30 p. m., Everglades orchestra; 7:30, Will Oakland's Chateau; 8, Treasureland Neighbors; 8:45, Prince Flott, songs; 9:50, Loew's 53rd Street orchestra; 10, Universal trio; 10:30, Strand Roof orchestra; 11, Barn club orchestra; 11:30, Club Alabam orchestra; 12, Silver Slipper orchestra.

WIP, Philadelphia, Pa. (508.2m-590ke), 6:05 p. m., Benjamin Franklin concert orchestra; 7, Uncle Wip's bedtime stories; 8, concert from Marine studio; 8:30, Murphy's Minstrels; 9, Chalfont-Baddon Hall dual trio; 10, Creatore and his band; 10:15, recital from Steel Pier; 10:30, piano recital, Karl Bonawitz; 11, Joseph Samuels dance orchestra; 11:30, Silver Slipper supper club revue.

WJAR, Providence, R. I. (305.9m-980ke), 7:30 p. m., musicale; 8-10, WEAF.

WJZ, New York, N. Y. (454.3m-660ke), 7 p. m., Frank Dole; 8, One-up Cut-ups; 8:30, Delta Pearl hour; 9, Breyer hour; 10, The Grand Tour; 10:45, George Olsen's Hotel Pennsylvania Roof orchestra.

WMAK, Buffalo, N. Y. (265.3m-1130ke), 10:30-11:30 p. m., Beaver Products program, WGY, WFBL, WHAM.

WMCA, New York, N. Y. (340.7m-880ke), 7 p. m., Hofbrau Haus entertainers; 8:15, Muscle Shoals; 8:30, California Ramblers; 9, Paul Whitman's Beau Rivage orchestra; 9:30, Columbia Park entertainers; 10:30, Coughlan entertainers; 11, Ernie Golden and his Hotel McAlpin orchestra; 12 mid., McAlpin entertainers.

Improve Your Audio Amplifier and Get Astonishing Results!

The main point of difference between new sets to be marketed this Fall and sets in use is in greatly improved and refined audio frequency amplifiers. You can easily improve the audio systems of present sets and bring them up to date. Our book will teach you how. Four years research are embodied in our new 40 page book covering all systems of audio frequency amplification. The good and bad points of each system are clearly described and everything is illustrated to help readers bring their sets up to date. Send 25 cts. for new book on Audio Frequency Amplification and bring your set up to date for new tubes.

Samson Electric Company
Manufacturers Since 1882
Main Office and Factory
CANTON : MASS
Sales Offices in Leading Cities Member RMA.



America's Favorite

WHEREVER good reception is essential the new Tower Cone is fast replacing more expensive Speakers, as it exemplifies the supreme combination of all that can be desired in a radio reproducer. Its refreshingly superior tone quality and volume is winning new and lasting friends everywhere.

Only in Tower will you find the direct-drive unit with eight points of contact from unit to cone, plus an acoustically perfect, non-warping parchment cone—full 17 inches in diameter.

All can view its beauty. But only those who actually hear it can know its truly wonderful capabilities.

Ask Your Dealer to Demonstrate

ON SALE FROM COAST TO COAST

TOWER MFG. CORP. ~ BOSTON, MASS.

Tuesday, June 29

KFH, Wichita, Kan. (267.7m-1120kc), 6:30-7 p. m., piano playing contest; 7-8, musicale.

Mountain Standard Time Stations

CNRR, Regina, Can. (312.3m-960kc), 8 p. m., studio program.

Pacific Standard Time Stations

CNRV, Vancouver, Can. (291.1m-1080kc), 9 p. m., Ramona Lambert, Clara McKinley, Delos Jewkes; 10:30, Cabaret Belmont orchestra.

Wednesday, June 30

Headliners Today

Table with 4 columns: Atlantic, Eastern, Mountain, Pacific. Lists radio stations and their broadcast times.

For stations silent tonight refer to first Wednesday's list.

Atlantic or Eastern Daylight Saving Time Stations

CFCA, Toronto, Can. (356.9m-840kc), 11 p. m., Gilbert Watson and his orchestra.

Beat the Summer Static

Use Your Radio as an Electric Phonograph

Results equal to the new high-priced Electric Phonographs now appearing on the market.

We tell you how to do it at a small cost. Send \$1.00 for complete plans.

Mogle & McClelland 1024 MAIN, WINFIELD, KANSAS

CARTER

"IMP" Rheostat

Recommended for S-O-S Portable



Smallest rheostat made. All resistances 3 to 50 ohms. Same size "IMP" Potentiometer 200 and 400 ohms \$1.25.

Any dealer can supply

Carter Radio Co. 300 S. PULASKI AVENUE CHICAGO, ILL. U.S.A.



Ballads, light opera melodies, and old-time favorites float upon the ether every evening during the Edison programs over KYW, Chicago. Lucille Long, above, is the owner of the sweet contralto voice which charms the Radio audience with these musical selections.

recital, N. Snellenburg and company; 8:10, Hotel Pennsylvania concert orchestra; 8:30, Miller piano trio; 9, dance orchestra; 9:45, Senator Hassenpfeffer; 9:50, recital; 10, recital; 10:30, Zoehrens and Herscher, songs; 10:45, Frank Cook, old-time songs; 11, Artie Bit-tong's Cheer-Up club.

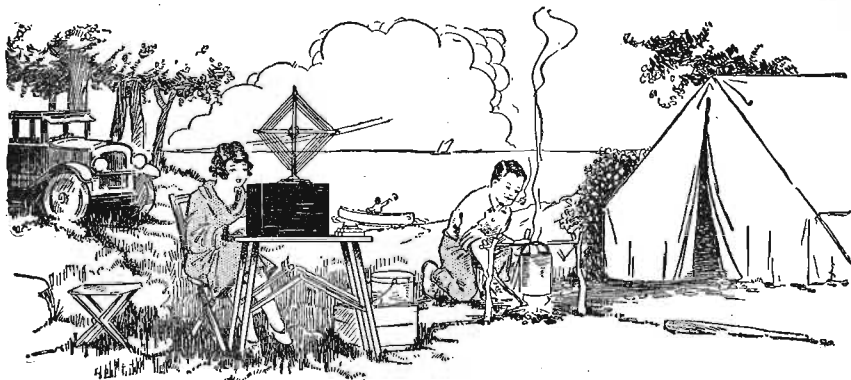

A Portable Super

Large Volume With Dry Battery Tubes

VICTOREEN

R.F. Transformers No. 171

This Transformer, which is the same size as Victoreen regular Transformer No. 170, is made for use with No. 199 and other dry battery tubes.

For Regular Tubes Use Victoreen R.F. Transformer No. 170

For Your Circuit Use

- 4 No. 170 or No. 171 R.F. Transformers, each \$7.00
1 Victoreen No. 150 Coupling Unit, each \$5.50

Ask your dealer for a free folder and hook-up of the Victoreen set, or write directly to us.

Victoreen No. 171 R.F. Transformer

THE GEORGE W. WALKER CO. 6509 CARNEGIE AVENUE CLEVELAND, OHIO BRANCHES IN PRINCIPAL CITIES.

WOO, WCAE, WSAI, WEEL, WJAR, WGR, WCSH; 9, Ipana Troubadours, WEEL, WCAP, WOO, WWJ, WLBB, WCCO, WOC, WGR, WSAI, KSD; 10, Light opera company, WCAP, WJAR, WDAF, WEEL, WTAG, WCAE, WWJ, WCSH, KSD, WTIC; 11-12, Pelham Heath Inn orchestra.

Eastern Standard or Central Daylight Saving Time Stations

WBBM, Chicago, Ill. (225.4m-1330kc), 8-10 p. m., popular period; 12, Navy club.

Microphonic CHOKES

Sensational discovery! Positively eliminates microphonics, renders tubes, elements inert. Don't be annoyed by microphonics. Send at once TODAY for set of five prepaid \$1.00.

Selectubes

New construction! Laboratory selected. Lowest internal capacity of any tube made. A special radio frequency tube or I.P., detector tubes for detectors and audio tubes for audio frequency.

Phonograph UNIT

Latest design. New diaphragm assembly! Very loud, clear and sensitive—covers tone range from 24 to 15,000 cycles. Incomparable for definition.

Omniformer

Amplifies all musical frequency on high, flat curve. Guaranteed equal to any transformer up to \$9.00. Big winding and core, high primary impedance.

Haggerty Brothers & Dauber Manufacturing Radioticians, Acousticians 1355 Foster Ave. Toledo, Ohio

HOW IT LOOKS BEHIND SCENES WITH WOAW PLAYERS



WOAW discovered recently that a capable group of Radio players existed among the staff artists. Here they are as they appeared in "The Step On the Stairs." Notice Eugene Konecky at the left directing the players. Nor will the efforts of this dramatic group cease with the mystery play. They have many surprises in store for fans tuning in on this station during June.

EX-BOOTLEG STATION IS SOLD FOR \$10,000

SEATTLE, Wash.—An unusual deal was consummated recently at Seattle when the Station KTCL was sold to the Northwest Radio Service Co., operators of KJR. The big 1,000-watt station was sold for \$10,000 cash, but was recently appraised at \$85,000. It is said it cost \$30,000 to build in addition to time and expert labor expended by noted electricians.

KTCL once operated under the letters KFQX. It was over its microphone that Aunt Vivian's bedtime stories went and then turned out to be alleged rum runner's signals and code messages. The station was confiscated by the government, and later, had its call changed to KTCL and was operated as a commercial station. Both stations will continue in Seattle.

Radio Applications Make German Hounds Act Queer

BERLIN.—Some extremely interesting observations on the reaction of dogs to Radio have been made by Mrs. Isa Nairz, the wife of a German Radio entertainer.

In her experiments she used a loud speaker because she found that even specially constructed ear phones annoy dogs intensely, and they spend their whole time trying to shake and scrape the contrivances off instead of listening. In some cases, indeed, the animals thus fitted actually shook with fear.

The first tests were made with sheep dogs and Griffens. The broadcasting of other canine yelps made them answer with joyful and yearning yowls, but the hearing of cats meowing and roosters crowing filled them with an intense indignation which voiced itself in furious barking.

During the recent broadcasting of the noises made by various kinds of wild animals from the Berlin zoological gardens, the tests were continued. The growls of lions and bears, which were unknown to the dogs, obtained no reactions from them at all. But when they heard through the loud speaker the well-known voice of their master, Herr Nairz, they showed every sign of puzzled recognition, rushed up barking and sniffing to the loud speaker, and then rushed enquiringly through the house hunting for their master.

Wednesday, June 30

pianist; 8:30, Oliver Plunkett, tenor; 9, Everfresh hour; 12, popular songs; 12:30, Wesley Heivy and his LaVista orchestra.
WLIB, Chicago, Ill. (302.8m-990kc), 7-7:05 p. m., million sing; 7:15-7:30, dinner concert; 7:30-7:50, Pat- tison Coates, baritone; Edward Barry, pianist; 7:50-8, Auld Sandy; 8-9, WEAF; 12:30-1 a. m., Ambrose Larson, organist.
WMAQ, Chicago, Ill. (447.5m-670kc), 6 p. m., Chicago theater organ; 6:30, Hotel LaSalle orchestra; 8:30, Whitney trio; 9, WMAQ players, chimes.
WMBB, Chicago, Ill. (249.9m-1200kc), 7-8 p. m., Trianon duo; 9-11, Trianon orchestra; artists.
WOK, Chicago, Ill. (217.3m-1380kc), 4:30-7 p. m., Cap- itol theater organ; studio program; Tip-Top Inn string ensemble; 10-1:30 a. m., Teatney's Town club orches- tra; Pershing Palace orchestra; Midway Garden or- chestra; Capital theater program.
WOOD, Grand Rapids, Mich. (241.3m-1240kc), 9 p. m., Willard Storage Battery hour; 9:30, Savutime program; 10:05, Atwater Kent hour.
WOL, Chicago, Ill. (447.5m-670kc), 7-8 p. m., Rainbo Gardens orchestra; 10-2 a. m., Rainbo Gardens or- chestra; Melodians; Clarence Theders, tenor; Joe Warner, character songs.
WREO, Lansing, Mich. (285.5m-1050kc), 6-7 p. m., Speed-Wagon serenaders; Gold Standard ensemble.
WRVA, Richmond, Va. (256.3m-1170kc), 8:45 p. m., Negro quartet, spirituals; 9, Highland Park orchestra, soloists, vocal and instrumental; 10, organ recital, chimes; 11, Carry Me Back to Old Virginia.
WSAI, Cincinnati, Ohio (325.9m-920kc), 6:45 p. m., chimes; 7, WEAF; 7:30, WEAF; 8, WEAF; 9, mu- sical; 10, Congress Playing Card string quartet.
WTAM, Cleveland, Ohio (389.4m-770kc), 6:15 p. m., Hotel Cleveland orchestra; 7:30, WEAF; 8, Public Auditorium program.
WWJ, Detroit, Mich. (352.7m-850kc), 6 p. m., dinner concert; 7, WEAF; 7:30, News orchestra; 8, dance program; 9, WEAF.

Central Standard Time Stations
CNRW, Winnipeg, Can. (384.4m-780kc), 9 p. m., Fort Garry hotel trio; A. Leslie Garside, baritone; Emilie Mignacca, violinist; Eveline Wildgoose, pianist; Fort

Garry hotel trio; Eleanor Williams Edmond, contralto; A. Leslie Garside, baritone.
KFAB, Lincoln, Nebr. (340.7m-880kc), 5:30-6:30 p. m., dinner concert; 8:30-10, Bulck Little symphony; Har- mony Boys; Gloomy Gus.
KFH, Wichita, Kan. (267.7m-1120kc), 6:30-7 p. m., piano playing contest; 7-8, American Legion band.
KFKX, Hastings, Nebr. (288.3m-1040kc), 9-11 p. m., musicale, Lincoln, Nebr.
KFNF, Shenandoah, Iowa (263m-1140kc), 7 p. m., Seed company.
KPRC, Houston, Tex. (296.9m-1010kc), 7:30 p. m., Jack Willrich's orchestra; Virginia Willrich, piano ac- cordionist; 8:30, Frank Tilton, blind wonder boy pian- ist.
KSO, Clarinda, Iowa (241.8m-1240kc), 8 p. m., music; 8:30, Coih, Iowa entertainers.
KTHS, Hot Springs National Park, Ark. (374.8m-800kc), 9:05-10 p. m., musical comedy, Meyer Davis orchestra; 10-10:30, Ray Mullins and his dance orchestra.
KVOO, Bristow, Okla. (374.8m-800kc), 6-9 p. m., Radio trio; Mascho, Cunningham, Mascho.
KYW, Chicago, Ill. (535.4m-560kc), 6 p. m., musical program; 8-9:30, classical concert; 9:30-11, Congress carnival.
WAMD, Minneapolis, Minn. (243.8m-1230kc), 7:15 p. m., classical program; Margaret Hughes Leemhuis, soprano; Sandy Ecklund, tenor; James Harper, violinist; 10, Gould Banjo club; 11, frolic, Golden Gate orchestra.
WCOA, Pensacola, Fla. (222m-1350kc), 7-10 p. m., Mrs. Benn's Young Ladies chorus; Dr. C. J. Helmberg, violinist; Mrs. Gray Bell, vocalist.
WHAS, Louisville, Ky. (299.8m-750kc), 7:30-9 p. m., Sylvia trio.
WHB, Kansas City, Mo. (365.6m-820kc), 7-8 p. m., vocal solos; 10:30-11:30, midweek Radio feature.
WOAI, San Antonio, Tex. (394.5m-760kc), 8:30 p. m., Army night program.
WOS, Jefferson City, Mo. (440.9m-680kc), 8:30 p. m., Missouri Hill Billies.
WSB, Atlanta, Ga. (428.3m-700kc), 10:45 p. m., con- cert.
WSM, Nashville, Tenn. (282.8m-1060kc), 7 p. m., din- ner concert, Andrew Jackson hotel trio; 8, Helene Son- nenfeld, mezzo-soprano; Mrs. Sallie Mae Treee John, Lyssadean Hunt, pianists; 10, Exchange club quartet.

Pacific Standard Time Stations
KFI, Los Angeles, Calif. (467m-642kc), 7-7:30 p. m., Grebe Synchronase string ensemble; 7:30-8, Nick

Harris detective story; 8-9, program, California Petro- leum corporation; 9-10, vocal program; 10-11, Charles Beauchamp, tenor and others.
KFWB, Hollywood, Calif. (252m-1190kc), 6-7 p. m., Pontiac Six dinner hour; 7:30-8, program, Corduroy Tire Stores, Inc.; 8-9, studio program; 9-10, program, Pacific Development company; 10-11, Warner Brothers frolic.
KGW, Portland, Ore. (491.5m-610kc), 6-7 p. m., din- ner concert; 8-9, concert; 9-10, vocal and instrumental concert.

Full Automatic Switch For Trickle Chargers

"ELIMINATES THE HUM"

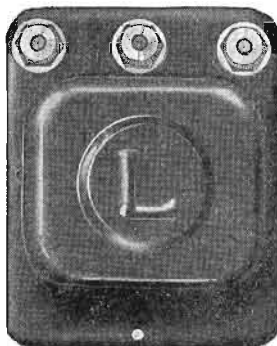

PRICE \$1.50

FULLY GUARANTEED

Does Not Draw Current From Your Battery

"SERIES RELAY CONNECTION"

Operation: When control switch on set is turned on, Automatic Switch disconnects the trickle charger. When control switch is turned off, Automatic Switch connects trickle charger to battery.

Result: Perfect reception without hum and battery fully charged at all times.

Installation: No tools or accessories required—complete in itself.

Manufactured and guaranteed by

The Liberty Bell Manufacturing Company, Inc.
 MINERVA, OHIO

NATIONALLY ADVERTISED

Distributed by the better grade Jobbers throughout the world.

For Your Garden

Some Bargains Ready Now

- BIG PLANTS—CHRYSANTHEMUMS, CARNATIONS, SALVIAS, SNAP- DRAGONS, PBTUNIAS, VERBENAS, PARLOR IVY, LOBELIAS, DOUBLE STOCKS, ICE PINKS, HELIOTROPES, etc.,** regularly any 12 for \$1.00; Special, any 15 for \$1.00 or any 100 assorted for \$5.00. Safe arrival warranted.
- OLD FASHIONED FAVORITES—DELPHINIUMS, FOX GLOVES, C. BELLS, LILY OF VALLEY, DOUBLE HOLLYHOCKS, HEPATICAS, and all the old-time garden BORDER FAVORITES,** were any 12, Now Special, any 15 for \$1.00 or 100 for \$5.00. Order any you want—we have them.
- BIG GERANIUMS, all colors, 12 for \$1.50; BIG CANNAS, all colors, 12 for \$1.50.**
- FANCY DAHLIAS—12 for \$1.50; GOLD MEDAL GLADIOLI, 100 for \$4.00.**
- SPLENDID 3 year old H. T. ROSES** such as COLUMBIA, OPHELIA and 40 others—12 for \$6.00; 100 for \$45.00.
- L. I. VEGETABLE PLANTS—100 for \$1.50; 1,000 for \$10, assorted.** Cabbage, Lettuce, Egg, Tomato, Celery, etc.

Above a few Bargains. Order them now and also send for our full list. 10% extra free plants for mention of this paper with your order and check.

PROMPT SHIPMENT—MOSTLY SAME DAY ORDER RECEIVED.

Harlowarden Gardens and Greenhouses

329 Front St., Greenport, N. Y.

"BIG RABBIT"

(Continued from page 28)

We dragged the boat along by clutching overhanging branches. A shout, which seemed to come from the river bank a few yards behind the boat, voiced the discovery.

"They've heard us— They're coming," Danforth said aloud: "Miss Tonneson, please hand me that shot gun."

We could hear pursuers crashing through underbrush and calling to each other through the swamp. Some plunged into the swamp or river in their headlong pursuit, splashing and crying for help. I had leaped to the motor and was turning the wheel desperately almost as soon as Danforth had called his warning. The motor coughed several times hollowly, exploded rapidly, driving the boat in a wide arc, spat, missed, and scarcely fifty feet from the starting point, and in open water, stopped dead.

"Get her going. They're coming," Danforth said evenly. "You girls crouch low. They may start shooting if they see us."

He was crouched behind the hood, the sawed off shot gun, heavily loaded with buck shot, held ready for action.

Tugging, perspiring, I toiled at the wheel, turning it frantically striving to catch the lost spark. The negroes were coming closer. They had poured along the path to the river's edge and the light of pine torches showed at half a dozen places through the heavy growths, looking as if the swamp-forest suddenly had become alive with huge fireflies. They were crashing along unseen paths near the edge of the river, and evidently racing for hidden row boats.

SOMEONE fired a revolver twice from somewhere on the land and the bullets whined past and splashed in the river.

"Crouch lower," Danforth urged in low tones to the women. "They don't see us. They are firing at the sound."

Again and again I spun the wheel. Twice explosions raised my hopes but the engine refused to run. Perhaps in my haste I had flooded it with gasoline.

Somewhere, away in the blackness we heard a boat launched and men springing into it. Sweat ran into my eyes. I dashed it away with a hand soaked in oil and gasoline and bloody with fresh-ripped blisters.

I gave a mighty tug at the wheel. Two quick explosions came, it missed fire, caught again, and then the steady beat of regular explosions sounded like a sweet symphony to us all.

Dan raised the shot gun and sent two loads of buck crashing through the overhanging trees along the river edge, and seized the wheel.

Yells of rage, a scream of pain followed, and we heard someone floundering in the dark river. The Jason was gaining speed and racing for a curve in the river as I flashed on the headlight.

Straight ahead of us, driving out from under overhanging trees, was a rowboat filled with negroes. The white glare of light across the dark river silhouetted them clearly before us.

Three men were standing, blinded by the sudden illumination, while two pulled at the oars. One, shielding his eyes from the glare with an arm, bent toward the bottom of the boat and, as we raced down upon them he straightened up, a gun in his hand.

Danforth, when the boat shot out from the trees, had changed the course of the racing Jason, and we were headed to clear

the row boat by ten feet. As the negro straightened up, gun in hand, the little detective, shouting a warning, hurled the wheel over, aimed directly at the boat and, as the negro lifted the gun to fire, he saw the peril and screamed in terror.

Before the echoes of the scream died the Jason struck the rowboat. Her sharp prow caught the frail vessel amidships. There was a momentary glimpse of black arms clutching wildly at her sleek sides, the Jason reared and leaped like a horse over a hurdle—splashed heavily upon the water, careened, righted and raced on.

Cries for help, cries of terror arose from the dark water behind us. An instant later we flashed around the bend in the river, safe from pursuit.

For nearly half a mile we continued the wild flight until all sounds of the chase were left behind. I throttled down the engine and, without a word, Danforth steered a wide circle.

"Shut off the headlight," he said, when the dangerous turning movement in the narrow channel was accomplished.

"We've got to go back for Borton," I said. "We can't leave him."

"That's why I turned," said the little detective, calmly. "They were chasing him toward the river. Evidently he made it—for there were no shouts of discovery."

"He probably swam the river and is waiting hidden on the other side," Danforth said. "We'll muffle that motor as much as possible and keep close in to the west bank. They won't be expecting us back, and if they try to reach us, put on speed."

Muffling the motor as much as possible we slipped back toward the scene of the strange drama. There were lights at intervals along the edge, but the negroes appeared to have abandoned the chase.

What became of Borton? Were the negroes entirely dispersed? Did Trimble escape? You will be interested in reading the thrilling conclusion of this remarkable story of Big Rabbit by Hugh Fullerton. It will appear in the July first issue of Radio Digest.

(Copyright 1926 by Hugh Fullerton. All rights reserved.)

WRR SECOND STATION

(Continued from page 6)

oratory from sending stations. This all being true, WRR was crowded out of the air. Its obsolete equipment could not be replaced. Therefore the station was closed down by the government in April of last year.

On May 1, 1925, after the government had ordered the station closed down, Mr. W. J. Reid, a Radio fan, called on the police and fire commissioner, Mr. Turley and asked if there was any chance of getting WRR back on the air again. The commissioner advised Mr. Reid that the city did not have any funds to purchase new equipment or to support a first class station. He said that it could not be done unless funds could be raised by private subscriptions. Mr. Reid suggested that Mr. Turley call a conference of Radio fans to discuss ways and means to revive the station. This Mr. Turley did.

The enthusiasts gathered at the city hall one morning and wondered whom to make chairman. While they were discussing the matter Mr. James E. Forrest, president of the Central Bithulithis company came along. He was at once made chairman. The fans went to work earnestly and in less than ten days a petition containing more than 5,000 names was filed with Police Commissioner Turley asking him to revive the old station.

The city began the funds by giving ten thousand dollars to the station. This

amount was about one-third the amount needed to put WRR on the air. The Radio committee went out and collected funds to complete the necessary amount. Several business concerns donated to the station. Soon the amount of ten thousand dollars was raised to purchase equipment for the station.

An ordinance creating a Radio commission of eight persons to have control of the operation of WRR was passed on by the city. The commission consists of J. E. Forrest, chairman; W. J. Reid, secretary; Louis Turley, Simon Lib, A. J. Balcom, M. L. Buckner, H. B. Bearer, and E. J. Keist. This commission, created by a special city ordinance, is said to be the only one of its kind in existence.

The set is of 500-watts capacity and wave length is 246 meters. It is located in Fair Park, where towers and office equipment was furnished by the Magnolia Petroleum company. This station is viewed by thousands of people visiting Dallas during the fair. Mr. D. V. Wilson is supervisor of the Radio plant in Fair Park.

A ten thousand dollar studio on the parlor floor of the Adolphus hotel was furnished by the hotel company. The studio is one of the most elaborate in this section. The walls are sound proof. A concert grand piano is installed in the studio.

Mr. John Thorwald, the announcer, is a talented baritone, who has been singing in Dallas for several years. His voice is especially adapted to Radio work. Mr. Thorwald is a native Texan but he has spent a large part of his life out of Texas.

He was with the twenty-second Omaha detachment entertaining squad during the World war. While in the front lines he was severely gassed. After returning home he had to spend a year in the mountains to recover his health. Mr. Thorwald has studied voice in several of the leading American schools.

With enough power to reach every section of the nation the plant was in readiness on the evening of October 10, 1925. The opening of the new plant has been heralded in the leading Radio magazines of the nation, and as a result it is believed that people from the gulf coast to the Canadian border were eagerly awaiting the return of old WRR.

It is hardly an exaggeration to say that WRR carries the voice of the "City of Achievement" into at least twenty million homes and we trust they will continue on and on to hear that voice.

PICTURES EYES OF AIR

(Continued from page 4)

Marcella, "assistant" Twilight Story Man.

New Orleans, good old New Orleans, beloved metropolis of the South for one century and more than a quarter of another, is a city of tradition. Music, gaiety and splendor were never lacking in New Orleans and in this swift, jazzy age New Orleans sets the pace as brilliantly as ever. Dancing along in her syncopating van is the famous Owls Orchestra of the Roosevelt hotel. They are men and therefore a little more vain of their personal appearance as they have paused for the moment for you to give them the once-over with your "eyes of Radio." Men should do that—they always need all the personal pulchritude they can summon for the purposes of a picture. Being Owls, gentlemen of the midnight syncopators are wise; they are showing you their smiles and how they look between the studio.

With girls is different. They have a wonderful grace of line and symmetry as you may see by studying the Six Musical Misses, lower right (page 4). As the press agent says, "every Miss is a hit." You can well believe that now that the drums and imagine a man in the lady at attention. He would be spurring per at position and his collar would be climbing over his ears while she is the soul of music personified. Then take Miss Lilly Marphis with the cornet—slyph and grace from the tip of her tiny black slipper to the curve of her crown. A man playing? His cheeks would be distended, his elbows up and there would be sharp, grotesque angles in every direction. This is the only girls' orchestra in the Crescent City but it plays for an audience that reaches to Canada and to the ships thousands of miles at sea.

Thus you see, through these eyes, the pictures, the faces, the personalities of the artists who talk to you, sing to you, and play to you through the medium of Radio whether you be in a wilderness or a palace of luxury.

WOK and WBCN Join C. B. A. CHICAGO.—WOK, Neutrowound station, and Station WBCN, of the Southtown Economist, have been accepted to membership in the Chicago broadcasters association, according to an announcement by Jack Nelson of WJJD.

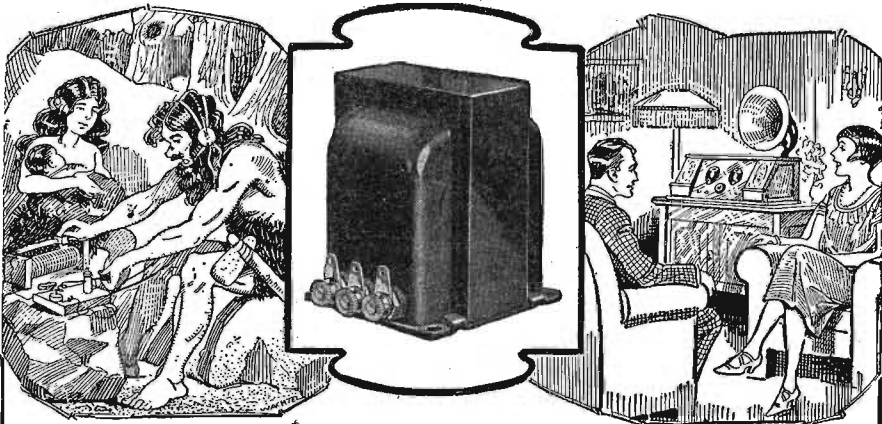

Modernize Your Radio Set!

THORDARSON
Autoformer
Trade-Mark Registered

All Frequency Amplifier

From the majestic roll of the grand organ to the high flute like tones of the coloratura, every note—every harmonic—is faithfully reproduced in the Autoformer equipped receiver. No note is too low—and none too high to receive full amplification.

It encompasses the advantages of transformer, resistance, and impedance coupled amplification with the disadvantages of none.

Write for descriptive bulletins.

THORDARSON ELECTRIC MANUFACTURING CO.
Transformer specialists since 1895
WORLD'S OLDEST AND LARGEST EXCLUSIVE TRANSFORMER MAKERS
Chicago, U.S.A.



Fred W. Stein.

Steinite Low Loss
Interference Eliminator

No Radio Set Complete Without It

Select stations at will. With music and voices crowding the air the average set fails to bring in the desired stations properly. The Steinite Interference Eliminator shuts out local and other interference. You get one station at a time, the one you want, and tune in loud and clear. Operates on any set—attach to aerial wire and to set—no changes—no extra tubes or batteries. Greatest Dollar Value in Radio Today.

OVER 300,000 SOLD

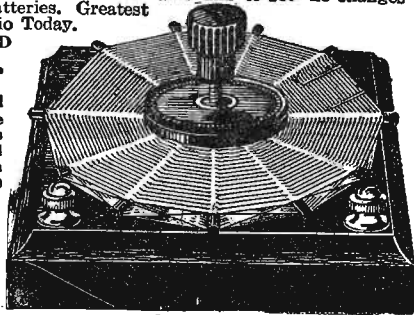

Improved Results With Tube or Crystal Try entirely at my risk the wonderful improvement this inexpensive little device will make in the reception of your set. Improves results on both crystal and tube sets that use any kind of aerial except loop antenna. Clears up reception wonderfully, increases volume, and partially absorbs static. **MONEY-BACK GUARANTEE.**

Mfrs. Famous 1,500-Mi. Steinite 1-Tube set \$6. Long distance Crystal Set, \$6. Steinite Crystals, 50c—3 for \$1. Write for complete illustrated literature on all Steinite Radio Products.

Put this interference eliminator on your set and note amazing improvement. No tools needed—install in a moments time. Connect with set and follow simple instructions. Money back promptly if not delighted. \$1.00 postpaid anywhere in U. S. when cash with order.

References: Exchange National Bank, Atchison Savings Bank. Order today—a dollar bill will do.

STEINITE LABORATORIES, 261 Radio Bldg., ATCHISON, KANSAS

\$1 Postpaid If you are not delighted with results you get your dollar back

CLASSIFIED ADVERTISEMENTS

HOW about that new set you want to buy? What are you going to do with the old one? A Radio Digest classified advertisement will sell it for you.

Rates are twenty cents a word for each insertion. Five per cent discount for four insertions, 10 per cent discount for six insertions, 15 per cent discount for twenty-four insertions (each issue for 1 year). Name and address are counted. Two initials count one word. Cash must accompany order. Minimum of ten words. Objectionable and misleading advertisements not accepted.

Copy reaching us not later than June 27 will be in time for our July 15 issue.

BLUE PRINTS

NO MORE BATTERIES—Build "A" and "B" eliminator—operation guaranteed. AC or DC, no hum, sat! Engineers' Service Complete plans, 31 St., New York Company, 25 Chu.

Get Actual Size Template Portable Super using 199 type tubes. for 8-tubing instructions appearing Complete and Second June issues of Radio in Feb. 25 cents for template—30 cents for copies containing instructions. Book Dept., Radio Digest, 510 North Dearborn Street, Chicago.

DOGS

Beautiful registered bull pups, \$15. Bull-dogs, 501 Rockwood, Dallas, Texas.

FOR SALE

Here is your opportunity to obtain a real good buy on 1/4-HP, 110-volt, 60-cycle, single phase, AC, enclosed dust proof new electric grinders and buffers, 6-inch emery wheel on one side and 6-inch buffer on the other, with cord and plug, at a low price of \$15.75 each. Special price on brand new 1-KW or 1000-Watt, 32-volt, 1150 speed, late design, Westinghouse light and power generators with pulley, ready to run at \$48.00 each. Largest dealers in new and used motors and generators in the Northwest. Send us your inquiries. General Distributing Co., Security Storage Bldg., Duluth, Minn.

MISCELLANEOUS

Photos of Your Favorite Radio Stars. Ten cents and coupon appearing on another page of this issue will entitle you to one of the photos from Radio Digest gallery of stars. Radio Digest, 510 North Dearborn Street, Chicago.

PATENT ATTORNEYS

PATENT ATTORNEYS PATENTS. Booklet free. Highest references. Best results. WATSON E. COLEMAN, Patent Lawyer, 644 G Street, Washington, D. C.

RADIO

600 Mile Radio \$2.95. 200,000 satisfied customers already. Don't require any batteries nor tubes. Write today. Picture and particulars Free. Crystal Radio Company, Wichita, Kansas.

Standard Radio Sets, parts and accessories at lowest prices. Write for Bargains. Martin Sales Co., 108 E. Front, Bloomington, Ill.

Closing out all of my Radio stock. 200-ohm potentiometer with silver knob and dial, 10 cents; Howard rheostats 6 1/2, 6 3/4 or 25-ohm, 75 cents; Filkostats, 50 cents; set eight lettered binding posts, 25 cents; variable condensers with dial and vernier, 13-plate, \$1; 23-plate, \$1.50; 4-inch black dials, 3-50 cents; 3-inch, 3-35 cents. Bronsteins Pharmacy, 4600 Lincoln Ave., Chicago.

RECEPTION RECORD

Brand new idea! Flag that station! With the Wadsworth Radio Reception Record, specially designed map, framed (13x19 in.) to hang near Radio. Put log on flag; flag in Record. Thirty flags—three colors. Something to be proud of. \$1.50 postpaid. Canada, \$2.00. Order from nearest office: Radio Specialties Co., 1820 Curtis St., Denver, Colo. 117 No. Broadway, Los Angeles, Calif.

REAL ESTATE

Sell your property quickly for cash, no matter where located, particulars free. Real Estate Salesman, 509 Brownell, Lincoln, Nebraska.

SALESMEN WANTED

A Paying Position Open to representative of character. Take orders shoes-hosiery direct to wearer. Good income. Permanent. Write now. Tanners Shoe Mfg. Co., 6-707 C St., Boston, Mass.

SCRAPS MAKE AERIAL INSULATORS

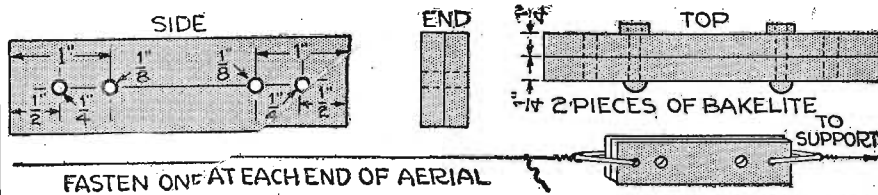

FASTEN ONE AT EACH END OF AERIAL

This insulator can be made out of odd scraps of bakelite that you probably have lying around. Cut one piece 3 inches long and 1/4 inch wide and then make three more just like it. These four pieces make two insulators, one for each end of the wire. Measure in from each end, one inch and

one-half inch and bore four holes in each piece. Put 6-32 machine screws through the holes one inch in and put on hex nuts. The remaining two holes are for antenna wire and support wire respectively.—Frank Falvo, 2 Blanck's Way, Pittsburgh, Pennsylvania.

S-O-S PORTABLE SUPER

(Continued from page 10)

reen 5 connect to terminals 53 and 54 of Carter loop jack, while remaining terminals 62 and 63 of Victoreen 5 connect to antenna and ground posts, respectively, upon the face of the panel. Connect terminal 42 of the Carter potentiometer C to 20 of socket 4, and 36 of rheostat D to 28 of socket 4.

K.—Connect F of Victoreen 4 to 23 of socket 7, and 14 of socket 6 to P of Thor-darson transformer T-1. Connect 14 of socket 6 to one terminal of the .001 mfd. Aerovox condenser. Connect remaining terminal of this condenser to + post of 4 1/2-volt C battery.

L.—Connect 7 of socket 7 to G of transformer T-1 and 15 of socket 7 to P of transformer T-2. Likewise connect 8 of socket 8 to G of transformer T-2. Connect 16 of socket 8 to 59 of the Carter output jack (this is the terminal making connection with the frame of the jack). Connect 58 to positive or B+ terminal of T-2.

M.—A three foot length of wire is now connected to 23 of socket 7. This wire will form the connection to the plus or positive A battery. Another three foot length is connected to 56 of the Carter output jack to serve as negative or minus A battery lead.

N.—Connect terminal 57 to 41 of rheostat E and at this point attach the wire to the + terminal of the C battery. Next connect —F filament posts of both transformers, T-1 and T-2, together and to the — terminal of the C battery.

Battery Connections

This completes the wiring. Check back to see that all is correct. The A batteries are now to be connected, using 3 of the National Carbon No. 7111 type. Connect them in series (as shown in figure 9 on page 9 of the first June issue). These batteries are to be placed in the upper right (upper left if looking in the back), compartment of the portable case.

Next connect the four National Carbon No. 764 B batteries. They also are to be connected in series and placed in the upper left compartment of the case. The — or negative side of this B battery should be connected to the — or negative side of the A battery, while the other end or 90-volt tap of the B battery should be connected to B+ terminal of transformer T-2. A lead to the 45-volt B battery tap should be connected to B+ post of transformer T-1. The negative A battery lead, which is connected to 56 of the Carter output jack, is now connected to the negative terminal of the A battery, while the positive A battery lead, which is connected to 23 of socket 7, is connected to the positive terminal of the A battery.

Insert the tubes and grid leaks, connect

antenna, and the receiver is ready for operation by plugging in the loud speaker. Please understand that the wiring of the output jack is arranged to act as a filament control. The receiver will not work therefore until a plug is inserted in jack. Those builders who desire to employ the loud speaker horn shown at the center of the cabinet need only fasten a head phone or small phonograph attachment type of receiver to the rear opening of this horn, and from each terminal of this receiver run wires to terminals 58 and 59 of the output jack. This arrangement permits the portable speaker to be used by inserting a dummy plug in the output jack, or the portable and an outside speaker in parallel if an auxiliary speaker is connected to the plug.

Should one desire to use only the auxiliary speaker, the connections outlined for the portable speaker may be ignored.

The completed receiver is now ready for tryout by connecting the aerial and ground to their respective posts upon the front panel. Tuning is accomplished in the usual manner with the exception that the potentiometer control will need to be varied carefully in order to determine its best setting.

Changes for Loop Aerial

No mention has been made for the use of a loop, although the binding post between the aerial and ground posts is installed for builders desiring loop reception. The ingenious set maker can wind a loop in one of the case's two covers, or a small folding center tapped loop can be carried. For loop reception the Hammarlund midget condenser is mounted on the front panel just to the right of the loop jack and the following changes in the wiring are made in order that either loop or aerial and ground may be used:

The wire connecting one side of the "pick-up coil" of the oscillator to the wave length tuning condenser is removed. Now connect the center binding post on front panel to pick-up coil of the oscillator. A connection is now made from the rotor

plates of the wave length tuning condenser to stator of the midget Hammarlund condenser, and rotor of this small condenser is connected to the P or plate terminal of the first detector socket. This socket is connected to the input transformer. Slight adjustments of this condenser will have to be made, but once adjusted it will seldom require further attention. Its use with a center tapped loop will make the receiver more selective although it is advisable when using a portable to ignore the use of a loop, as a short length of insulated wire thrown over a nearby tree limb will be found an ample energy collector and saves the trouble of carrying a loop.

A word about tuning is added. Refer back to the graph (page 10) of the Amoco condensers in passing through the tuning range. If the builder will also use it for noting the wave lengths of stations he receives, in a short time an ideal tuning chart will be had. In addendum the writer wishes to remark that many builders are prompted oftentimes to use any old make of rheostats or jacks. Carter products are specified and used in this receiver with the assurance that their compact ruggedness and careful manufacture will yield satisfactory operation over a long period.

It is the author's desire to caution those of you who wish also to use the receiver in your home, that in so doing, the battery types specified should be replaced by those types recommended by the National Carbon company for heavy duty service. The types specified in these articles are, of course, ideal for portability, but they are not intended to withstand such long usage as would be encountered in the home, where the heavy drain of many hours per day require special types of larger and heavier batteries.

OLD STATIC'S FUNERAL

(Continued from page 11)

We need not be surprised to hear that the silent members of the west coast have been biding their time and may furnish us with a superior device of some special type. Murmurings of such an event have reached my ears, and I hope to give some very valuable information from California in an early issue.

(The recommendations of an experienced "Ham" Radio man will be disclosed in the article on subantennas which will appear in the issue of Radio Digest on the news stands June 30.—Editor's Note.)

A&B Battery \$2 Charger ONLY

Satisfaction Guaranteed



Charges any type of storage A or B battery, using a few cents worth of ordinary house current, either alternating or direct. Cannot injure battery. Complete instructions enclosed. Anyone can operate. No expensive "extras" to buy. Why pay \$10.00 to \$15.00 for a charger when you can get this splendid GUARANTEED R. B. Charger by mailing us two dollars (bills, money order, check or stamps) plus ten cents in stamps or coin to pay mailing costs. Charger will be sent postpaid. If you are not satisfied, return within five days and we will refund your money. Order at once—TODAY.

R. B. SPECIALTY COMPANY Dept. Y-1, 308 East Third Street, Cleveland, Ohio

Yale GROUND HOG

DOUBLES POWER AND DISTANCE

Marvelous newly-invented ground gives 100% improved reception. Doubles power and distance. Stops leakage. Reduces static. Stops jangling even in mid-summer. Results never before equalled, users say. Satisfaction Guaranteed.

Proven absolutely essential to clear, powerful distance reception. Draws and holds moisture indefinitely. Highly sensitive to radio energy.

SEND NO MONEY—To introduce, we offer to those who act at once, regular \$5.00 size for only \$2.00. Send name today and pay \$2.00 plus 17c postage on delivery. Or send only \$2.00 with order and save postage. FREE—Full description of Ground Hog and big money making agent's offer on request—write today.

Yale Specialty Supply Co. 123 W. 5th St., Kansas City, Mo.

Salesmen Wanted IN EVERY COUNTY All or Spare Time

Transparent handle Knives and Razors. One side shows name and address, the other any individual photograph, or any kind of design preferred. Blades finest steel, handles clear as glass and unbreakable. Position worth \$100 to \$200 per month. We train you.

Novelty Cutlery Co., 524 Bar St., Canton, Ohio

6-Volt Storage Radio "A" Battery

Most amazing battery value ever offered! A genuine World 6-Volt Radio "A" Battery with 25 ampere capacity for only \$5.00! Just the thing for Trickle Charger. Famous World Quality assured. Equipped with Solid Rubber Case

an assurance against acid and leakage. Order Now. We ship same day—by express C. O. D. subject to your examination on arrival. Extra Offer: 6% discount for cash in full with order. ACT TODAY!

World WORLD BATTERY CO. Dept. 148, 1219S. Wabash Ave., Chicago

World WORLD BATTERY CO. Dept. 148, 1219S. Wabash Ave., Chicago

45 volts, \$5.25; 90 volts, \$10.00; 112 1/2 volts, \$12.50; 135 volts, \$14.75; 157 1/2 volts, \$16.80. Truly the biggest buy today. Easily charged on any current including 32-volt systems. Any special detector plate voltage had. Tested and approved by leading authorities such as Popular Radio laboratories. Over 3 years sold on a non-red tape 30-day trial offer with complete refund if not thoroughly satisfied. Further guaranteed 2 years. Knockdown kits at great savings. Complete "Hawley" "B" battery charger, \$2.75. Sample cell, 35c. Order direct—send no money—simply pay the expressman cost on delivery. Or write for my free literature, testimonials and guarantee. Same Day shipments. B. Hawley Smith, 817 Washington Ave., Danbury, Conn.



22 1/2 Volt non-acid everlasting rechargeable "B" STORAGE BATTERY \$2.95 Includes Chemical

Here's Work that is Almost ROMANCE!

\$50 to \$250 a Week as a RADIO EXPERT

Get into great new Big-Pay Industry—Radio! If you earn a penny less than \$50 a week, Clip Coupon Now. Be a Radio Expert—draw down big money for easiest, most fascinating work in the world. Trained men in big demand. Free Book gives all facts. Every day, men I've trained taking good places in the Radio field!

LEARN AT HOME

I'll teach you quickly, easily, at home in spare time to qualify for Radio's fine jobs. Big lay-out of instruments free of extra cost to help you learn. I guarantee to train you successfully. Lack of education no drawback. I'll train you from start to finish. Free Employment Service. Send coupon now for Free Book and proof, also limited special offer. No obligation.

FREE BOOK COUPON—MAIL NOW

Name _____ Address _____

Dept. FU-9 National Radio Institute Washington, D. C. J. E. Smith, Pres. Dear Mr. Smith: Without obligating me in any way, send me your free book telling all about the Radio field, also all information on your practical, home-study Radio Course.

Radiophone Broadcasting Stations

Corrected Every Issue—Part IV

FIND MISTAKES AND YOU'LL GET DOLLAR

ONE DOLLAR will be paid to the Radio fan reader of Radio Digest submitting the most errors in any one station's listing in the Directory of Radiophone Stations, which appears in six parts, serially continuously on the next to last page. Letters must reach Radio Digest's office not later than one week from date of issue corrected. Readers are not limited to correcting one station, but such corrections must be verified by the stations themselves, and NOT by comparison to other so-called accurate Radio directories or lists. Verifications must accompany corrections. Turn in corrections for as many stations as you can find—if you can find errors! Use separate sheet of paper for each station submitted and place name and address on each sheet. In case of tie, duplicate awards will be made.

United States (Cont'd)

NOTE.—The fourth part of the schedule list appears below. Part five appears next issue.

WLIT, Philadelphia, Pa. 894.5m-760kc. 500 watts. Lit Bros. Announcer, Harry E. Ehrhart. Club, "Morning Glory." Daily ex Sun, 12:02 pm, music; 2, music. Mon, 4:30 pm, 7:30, 8, 10. Tues, 11 am. Wed, Thurs, 4:30 pm. Wed, 7:30 pm, 8, 10, 11. Fri, 7:30 pm, 8:45, 10. Eastern daylight.

WLS, Chicago, Ill. 844.6m-870kc. 5,000 watts. Sears, Roebuck & Co. Slogan, "World's Largest Store." Announcer, Donald F. Malin. Daily ex Sun, 6:30-8:30 am; Y.M.C.A. 9:2-3:30, half hour markets; 1-2 pm, farm program; 2:30-3:30 pm, Homemakers' hour; Wed, Fri, 6-12 mid; Sat, 6:30-1 am; Tues, Thurs, 6-8 pm; Sun, 10:50-1 pm. U. of Chicago, Church and concert; 7-9 pm. Little Brown Church. Central daylight.

WLSI, Providence, R. I. 440.9m-680kc. 500 watts. Lincoln Studios, Inc.

WLTS, Chicago, Ill. 258.5m-1160kc. 100 watts. Lane Technical High School. Fri, 1-2 pm. Central daylight.

WLW, Cincinnati, Ohio. 422.3m-710kc. 5,000 watts. The Crosley Radio Corp. Announcer, William Stoess. Daily ex Sun, 10:45 am, 11:55, time; 1:30 pm. Daily ex Sat, Sun, 7:45 am, morning devotions; 8, exercises; 12:15, program; 3, 4, reports. Mon, Tues, 8-10 pm. Wed, Thurs, 10-12 midnight. Sun, 9:30 am, 11, 7:30 pm, 8:30. Central daylight.

WLWL, New York, N. Y. 288.3m-1040kc. 3,500 watts. The Paulist League. Announcer, James P. Cronin. Slogan, "For God and Country." Mon, 8:30 pm; Tues, Wed, 9 pm. Thurs, 8:30 pm. Sun, 8 pm. Eastern daylight.

WMAC, Cazenovia, N. Y. 275.1m-1090kc. 100 watts. C. B. Meredith. Announcer, C. R. Jones. Thurs, Fri, 6:15-7:15 pm. Eastern standard.

WMAF, South Dartmouth, Mass. 440.9m-680kc. 1,000 watts. Round Hills Radio Corp.

WMAK, Buffalo, N. Y. 265.3m-1130kc. 500 watts. Norton Laboratories, Inc. Announcer, Kenneth Salisbury. Daily ex Sun, 7:15 pm, news. Tues, Thurs, Sat, 6:15-7:15 pm, dinner music. Mon, Sat, 7:30-11 pm. Wed, 7:30-10 pm. Sun, 10:25 am, church; 7:30 pm, church service. Eastern daylight.

WMAI, Washington, D. C. 212.6m-1410kc. 100 watts. M. A. Lesse Optical Co.

WMAN, Columbus, Ohio. 277.6m-1080kc. 500 watts. First Baptist church. Announcer, John Bohannon. Sun, 10:30-12 noon, 7:30-9 pm, church services. Eastern.

WMAQ, Chicago, Ill. 447.6m-670kc. 1,000 watts. The Chicago Daily News. Announcer, Roberly Whitney. Daily ex Sun, 12 m. 1:45-2:45 pm, 7-8, 8-10. Central daylight.

WMAY, St. Louis, Mo. 247.8m-1210kc. 100 watts. Kingshighway Presbyterian church. Slogan, "May Every By-Way Hear Kingshighway." Mon, 8 pm. Sun, 11 am, 8 pm. Central.

WMAZ, Macon, Ga. 260.7m-1150kc. 500 watts. Mercer University. Announcer, Carey O. Pickard. Off the air for the summer.

WMBB, Chicago, Ill. 249.9m-1200kc. 500 watts. American Bond & Mortgage Co.-Trianon. Announcer, Col. House. Slogan, "World's Most Beautiful Ballroom." Daily ex Sun, Mon, 7-8 pm, 9-11. Sun, 8-5 pm, 7:45-11. Central daylight.

WMBD, Detroit, Mich. 258.3m-1170kc. 100 watts. Michigan Broadcasting Co. Announcer, Don L. Fox. Mon, Tues, Wed, 10 pm. Sun, Thurs, Fri, 8 pm. Eastern.

WMBF, Miami Beach, Fla. 384.4m-780kc. 500 watts. Fleetwood Hotel. Daily, 7-8 pm, dinner concert; 7:30-9 pm. Eastern.

WMC, Memphis, Tenn. 499.7m-600kc. 500 watts. The Commercial Appeal. Announcer, Francis S. Chamberlin. Slogan, "Station WMC, Memphis." "Down in Dixie." Club, "Midnight Frolic." Daily ex Sun, 9:45 am, 11:30, 2:30 pm, weather, markets, music. Daily ex Sun, Wed, 8:30 pm, program; Tues, Fri, 11 pm, Midnight Frolic. Sun, 11 am, church service. Central.

WMCA, New York, N. Y. 840.7m-880kc. 500 watts. Hotel McAlpin. Announcer, Sweden Weir. Slogan, "Where the White Way Begins." Daily, 6-12 mid-Night. Tues, 11-1 pm. Sun, 11-12:15 pm, 5-11. Eastern daylight.

WMSE, New York, N. Y. 212.6m-1410kc. 500 watts. Madison Square Garden.

WNAB, Boston, Mass. 249.9m-1200kc. 100 watts. The Shepard Stores. Announcer, Ben Hadfield. Daily ex Sun, 3-4 pm. Eastern daylight.

WNAC, Boston, Mass. 280.2m-1070kc. 500 watts. The Shepard Stores. Announcer, John J. Fanning. Daily ex Sun, 10:30-11:30 am, 1-2 pm, 4-5, 6-7:30, 8-10. Sun, 11 am, 1:30-2:30 pm, 6:45-8:30. Eastern daylight.

WNAD, Norman, Okla. 254.8m-1220kc. 500 watts. University of Oklahoma. Announcer, C. E. Bathe. Slogans, "Oklahoma," "Voice of Sooner Land." Off the air for the summer.

WNAL, Omaha, Neb. 258.5m-1160kc. 500 watts. Central High School. Announcer, Ronald J. Rockwell. Slogan, "Pioneer Broadcast of Omaha." Fri, Sat, 9-10:30 pm. Central.

WNAT, Philadelphia, Pa. 249.9m-1200kc. 100 watts. Lennig Bros. Co. Announcer, Jess Brinton Young. Slogan, "We Never Are Tired." Wed, 6:50 pm. Sat, 8 pm. Sun, 6:50 am. Eastern daylight.

WNAX, Yankton, S. D. 243.8m-1230kc. 100 watts. Dakota Radio Apparatus Co. Daily ex Sun, 11:30 am, markets, weather. Mon, Wed, 8 pm, 9. Central.

WNBH, New Bedford, Mass. 247.8m-1210kc. 250 watts. New Bedford Hotel. Announcer, A. J. Lopez. Mon, 6-10 pm. Wed, Fri, 6-7 pm, 8-10. Sun, 11-12:15 pm. Eastern daylight.

WNJ, Newark, N. J. 232m-1190kc. 150 watts. Radio Shop of Newark, Inc. Announcer, W. A. Bingenheimer. Slogan, "The Voice of Newark." Tues, Wed,

Fri, Sat, Sun, 6-6:30 pm, 8:30-12 midnight, dance music. Eastern daylight.

WNOX, Knoxville, Tenn. 267.7m-1120kc. 500 watts. Peoples Telephone & Telegraph Co.

WNYC, New York, N. Y. 526m-570kc. 1,000 watts. New York Municipal Radio station. Announcer, Albert Goldman. Slogan, "Municipal Broadcasting Station of the City of New York." Tues, Thurs, 7 pm, markets; 7:30 pm, 10:30, police; 7:35, entertainment; 10:30, weather. Mon, Wed, Fri, 6:10 pm, markets. Eastern daylight.

WOAI, San Antonio, Tex. 394.5m-760kc. 2,000 watts. Southern Equip. Co. (Evening News-Express), Announcer, J. G. Cummings. Slogan, "The Winter Playground of America. Where the Sunshine Spends the Winter." Daily ex Sun, 10 am, weather reports, news; 12:15 pm, 2:30, 3, 6:15. Tues, Wed, Thurs, Fri, 8:30-9:30 pm. Sun, 11 am, service; 7:30 pm, 9:30. Central.

WOAN, Lawrenceburg, Tenn. 282.8m-1060kc. 500 watts. James D. Vaughan. Announcer, James D. Vaughan. Daily ex Sat, 9-10 pm, concert. Central.

WOAW, Omaha, Neb. 528m-570kc. 1,000 watts. Woodmen of the World. Announcer, Lester Palmer. Slogan, "Where the West Is at the Best." Daily ex Sun, 8:15 am, 8:55, 10:30, 12:30 pm, 1:45, 4, markets. Daily ex Sun, Sat, 12:45 pm. Daily ex Sun, Wed, 6-7:30, 9-11. Sat, 11-12 midnight, organ. Sun, 9-10:45 am, 1:30 pm, 2:30-4 pm, 6, 9. Central.

WOAX, Trenton, N. J. 239.9m-1250kc. 500 watts. F. J. Wolf. Slogan, "Trenton Makes; the World Takes." Daily ex Sun, 12:15-12:30 pm, 6-7. Tues, 8:30-10 pm. Fri, 8:30-10 pm, music. Sun, 9:30-11 pm. Eastern.

WOC, Davenport, Iowa. 483.6m-620kc. 5,000 watts. The Palmer School of Chiropractic. Slogan, "Where the West Begins and in the State Where the Tall Corn Grows." Daily ex Sat, Sun, 12:15 pm, weather, Radio farm school; 12:37, time; 1 pm, closing markets; 3, home hour; 5:47, baseball. Tues, 6-8 pm. Wed, 8-9 pm. New York program; 8-9. Wed, 4-4:45 pm; 6-6:30 9-10. Thursday, 6-9 pm. Fri, 4-5 pm; 5:30, 8-9:30. Sat, 12:55 pm, 1, 5:45, 6, 9-10. Sun, 1-2:30 pm, 6:30-7 pm, church; 10-11:30. Central.

WOOL, Jamestown, N. Y. 275.1m-1090kc. 15 watts. Jamestown Furniture Market Assn. Announcer, W. A. McGutcheon. Slogan, "We're on Chautauque Lake." Mon, 9-9:15, 9:15-12 midnight. Sun, 10:30 am, 7:30-9. Eastern.

WODA, Paterson, N. J. 223.7m-1340kc. 500 watts. O'Dea Temple of Music. Slogan, "A Voice from the Silk City." Daily ex Sun, 12-1 pm; 5-7, 8:30-11. Eastern daylight.

WOI, Ames, Iowa. 270.1m 1110kc. 750 watts. Iowa State College. Announcer, A. G. Woodruff. Daily ex Sun, 9:30 am, weather reports; 10:30, 12:30 pm, chimes, market, weather, educational talks; 9:30, weather. Tues, Thurs, 10:30 am, homemakers hour. Mon, Thurs, 7:30 pm. Sun, 10:45-11 am; 11-12. Central.

WOK, Homewood, Ill. 217.3m-1380kc. 5,000 watts. Neutropound Radio Mfg. Co. Announcer, George W. Allen. Daily ex Sun, Mon, 4:30-7 pm; 10-1:30, Sun, 1-4 pm, 6-11 am. Central daylight.

WOKO, New York, N. Y. 292.4m-1290kc. 500 watts. The Dyckman Radio Shop. Announcer, Oscar H. Sherrane. Mon, Thurs, Sat, 8-12 pm; Sun, 11-12:30 pm; 7:30-10, Eastern daylight.

WOOD, Philadelphia, Pa. 508.2m-590kc. 500 watts. John Vanamaker. Announcer, Jos. N. Nassau. Daily ex Sun, 11 am, organ recital; 12:55, time; 12-1 pm, concert; 4:30, weather; 4:45, organ recital; 7:30, police reports; 10:55, time; 10:52, weather. Mon, Wed, Fri, 7:30-11 pm, music, concert. Sun, 2:30 pm, Sunday school; 6, organ recital; alternate am and pm services, 9-15, alternate Sundays. Eastern daylight.

WOOD, Grand Rapids, Mich. 241.8m-1240kc. 1,000 watts. Hotel Rowe. Announcer, Maurice Wetzel. Slogan, "The Furniture Capital of America." Daily ex Sun, 11 am, weather. Mon, 9-12 mid. Tues, Wed, Fri, Sat, 9-11 pm. Central daylight.

WOO, Kansas City, Mo. 277.6m-1080kc. 1,000 watts. Unity School of Christianity. Tues, 8-9 pm. Thurs, 7-8:45 pm, 7:45-8, 8-9 pm, 10-11 pm. Sun, 11 am, 7-9:15 pm. Central.

WOR, Newark, N. J. 405.2m-740kc. 500 watts. L. Bamberger & Co. Announcer, J. M. Barnett. Daily ex Sun, 6:45, 2:30-4 pm. Mon, Wed, Sat, 6:15-12 midnight. Tues, Thurs, Fri, 6:15-7:30 pm. Eastern daylight.

WORD, Batavia, Ill. 275.1m-1090kc. 5,000 watts. Peoples Pulpit association. Announcer, B. M. Rice. Slogan, "Watchtower Station WORD." Tues, Wed, Fri, 7-8 pm; 9-10, 11-12. Thurs, 8-9 pm. Sat, 7-8 pm, 9-10. Sun, 2:30-4 pm, 7-8, 9-10:30. Central daylight.

WOS, Jefferson City, Mo. 440.9m-680kc. 500 watts. Missouri State Marketing Bureau. Slogan, "Watch Our State." Daily ex Sun, first 15 min. of every hour from 9 am-2 pm, markets; 7 N. Y. stock and bond markets. Mon, Wed, Fri, 8-10 pm, concert. Sun, 9:30-10:30 am, services; 5 pm, vesper; 7:30-9, church service. Central.

WOWL, New Orleans, La. 270.1m-1110kc. 10 watts. Owl Battery company. Slogan, "Where Owl Batteries Are Made."

WOWO, Fort Wayne, Ind. 227m-1320kc. 500 watts. Main Auto Supply Co. Off the air for the summer.

WPAK, Fargo, N. D. 275.1m-1090kc. 100 watts. N. D. Agricultural College. Announcer, Gordon Laing. Mon, Wed, Fri, 7:30 pm. Central.

WPCC, Chicago, Ill. 258.5m-1160kc. 500 watts. North Shore Congregational church. Announcer, Frances H. Frederickson. Wed, 7-8 pm. Fri, 7:30-9 pm. Sun, 11-12:30 pm; 3:30-6, 8, service. Central daylight.

WPDC, Buffalo, N. Y. 205.4m-1460kc. Hiram L. Turner. WPDC, Atlantic City, N. J. 299.8m-1000kc. 500 watts. Municipality of Atlantic City. Slogan, "World's Playgrounds." Mon, Tues, Fri, 7 pm. Tues, Thurs, Fri, Sat, 9 pm; 10, classics. Mon, 8 pm, Thurs, 11 pm. Sat, 6:30 pm, concert; 10, Sun, 3:15 pm, organ; 4:15, service; 10, service. Eastern daylight.

WPRC, Harrisburg, Pa. 215.7m-1390kc. 100 watts. Wilson Printing & Radio Co. Wed, 9-11 pm. Eastern daylight.

WPSC, State College, Pa. 260.7m-1150kc. 500 watts. Pa. State College. Slogan, "The Voice of the Nittany Lion."

WQAA, Parkersburg, Pa. 220.4m-1360kc. 500 watts. Horace A. Beale, Jr. Temporarily discontinued.

WQAC, Amarillo, Tex. 234.2m-1280kc. 100 watts. Gish Radio Service. Daily ex Sun, 10 am, 12 n. 7 pm. Sun, 11 am. Central.

WQAE, Springfield, Vt. 245.8m-1220kc. 50 watts. Moore Radio News Station. Announcer, Ernest S. Newell. Slogan, "The Pioneer Broadcasting Station of Vermont." Sat, 11-1 am. Sun, 10:30 am, church service; 7 pm, service. Eastern.

WQAM, Miami, Fla. 263m-1140kc. 100 watts. Electrical Equip. Co. Announcer, Frederick W. Mizer. Slogan, "The Most Southern Broadcasting Station in U. S." Mon, Wed, Fri, 6:45-8:15 pm. Eastern.

WQAN, Scranton, Pa. 249.9m-1200kc. 100 watts. Scranton Times. Announcer, T. V. Nealon. Slogan, "The Voice of the Anthracite." Daily ex Sun, 12:30-1 pm, 4:30-5, news, reports, sports, music. Tues, Fri, 8 pm, entertainment. Sat, 11-12 midnight, dance music. Eastern.

WQAO, New York, N. Y. 361.2m-830kc. 500 watts. Calvary Baptist church. Announcer, Wade Kimsry. Slogan, "The First Church Owned and Operated Broadcasting Station in the World." Wed, 8 pm, church service. Sun, 11:30 am, 3 pm, 7:30, church services. Eastern daylight.

WQI, Chicago, Ill. 447.6m-670kc. 500 watts. Calumet Baking Powder company-Rainbo Gardens. Announcer, Jerry Sullivan. Daily ex Sun, 1:45-2:45 pm, woman's hour. Daily ex Sun, Mon, 7-8 pm, 11-12. Sat, 11-12 m. 3-4 pm, 7-8, 10-3. Mon, 11-12. Sat, 3-4. Sun, 9:30 am, service; 8-4 pm, 8-10. Central daylight.

WRAF, La Porte, Ind. 223.7m-1340kc. 100 watts. Radio Club, Inc. Announcer, Charles Middleton. Slogan, "The Voice of the Maple City." Mon, Thurs, 8:30 pm. Sun, 10:45 am, service; 7:30 pm. Central.

WRAK, Escanaba, Mich. 256.3m-1170kc. 100 watts. Economy Light Company. Announcer, H. E. Flath. Slogan, "The Gateway to Cloverland." Mon, Fri, 8:30 pm. Eastern.

WRAM, Galesburg, Ill. 243.8m-1230kc. 100 watts. Lombard College. Mon, 7-11 pm. Central.

WRAV, Yellow Springs, Ohio. 263m-1140kc. 100 watts. Antioch College. Announcer, Charles Hoffman. Wed, 8 pm, music; 9, educational. Sun, 7 pm. Central.

WRAW, Reading, Pa. 238m-1260kc. 10 watts. Avenue Radio & Elec. Shop. Slogan, "The Schuylkill Valley Echo." Announcer, C. M. Chafey. Tues, 9-11 pm. Thurs, 10-12. Eastern.

WRAX, Gloucester City, N. J. 267.7m-1120kc. 500 watts. Flexon's Garage. Announcer, A. D. Flexon.

WRBC, Valparaiso, Ind. 277.6m-1080kc. 500 watts. Lutheran church. Announcer, Forrest Jones. Slogan, "World Redeemed by Christ." Mon, 7:30 pm. Sun, 7:30 pm, church service. Central.

WRC, Washington, D. C. 468.5m-640kc. 1,000 watts. Radio Corp. of America. Announcer, Edward B. Husing. Slogan, "The Voice of the Capitol." Mon, Wed, Fri, 10 am-6:30 pm. Tues, Thurs, Sat, 10 am-12, midnight. Eastern.

WRCO, Raleigh, N. C. 252m-1190kc. 100 watts. Wynne Radio Co. Sun, 10:45 am; 1 pm. Eastern.

WREC, Coldwater, Miss. 254.1m-1180kc. 100 watts. Woodson's Radio & Elec. Co. Announcer, S. D. Woodson. Slogan, "The Most Powerful 10-Watt Station in the World." Sat, 9:30-10:30 pm; Sun, 4-5 pm. Central.

WREO, Lansing, Mich. 285.5m-1050kc. 500 watts. Reo Motor Car Co. Announcer, Roy E. Davis. Slogan, "Watch Reo." Daily ex Sun, 6-7 pm, dinner concert. Tues, Thurs, 8:15-10 pm. Sat, 10-12 midnight. Sun, 10 am, chimes; 10:30 am, 7:30 pm, church. Eastern.

WRHF, Washington, D. C. 256.3m-1170kc. Washington Radio Hospital fund.

WRHM, Minneapolis, Minn. 252m-1190kc. 50 watts. Rosedale Hospital, Inc. Announcer, Troy S. Miller. Tues, 11 pm. Wed, 9-11 pm, music. Sun, 9:30 am, 2:30 pm, 9:30, 11. Central.

WRK, Hamilton, Ohio. 270.1m-1110kc. 200 watts. Doyon Bros. Elec. Co. Slogan, "The Oldest Station in Existence." Sun, 10:15 am, church services. Central.

WRM, Urbana, Ill. 272.6m-1100kc. 500 watts. Univ. of Ill. Tues, 7-8 pm, musical. Sun, 4 pm, organ. Central.

WRMU, New York, N. Y. 236 meters. 100 watts. A. H. Grebe & Co., Inc. Motor Yacht "MU-1."

WRNY, New York, N. Y. 258.5m-1050kc. 500 watts. Experimenter Pub. Co. Daily ex Sun, 12 noon, 1:30 pm, 6:59-11. Mon, 1-2 am, 3 pm, 4, 8. Eastern daylight.

WRR, Dallas, Texas. 245.8m-1220kc. 500 watts. City of Dallas. Announcer, John Thorwald. Slogan, "City of Achievements." Daily ex Sun, Wed, 12-1 pm; 5-5:30, 6-7, 8-9. Mon, 11-12 midnight. Fri, 11-12 midnight. Wed, 5-5:30 pm. Thurs, 9:30-10:30 pm. Central.

WRST, Bay Shore, N. Y. 215.7m-1390kc. 250 watts. Radiotel Mfg. Co., Inc. Slogan, "Radiotel on the Sunrise Trail." Daily ex Sun, 12-1 pm; 7-11. Sun, 10-12 m, 8-11. Eastern.

WRVA, Richmond, Va. 256.3m-1170kc. 1,000 watts. Larus & Bro. Co., Inc. Announcer, Elmer G. Hoelzle. Slogan, "Carry Me Back to Ole Virginny." Mon, Wed, Thurs, 8-11 pm. Tues, 11-1 am. Fri, 7-11 pm. Eastern.

WRW, Farrytown, N. Y. 272.6m-1100kc. 500 watts. Farrytown Radio Research Laboratory. Announcer, Frederick Koelzig. Slogan, "Westchester County's Broadcasting Station." Daily ex Sun, Wed, 9-11:30 pm. Mon, 7-8 pm. Wed, 10-11:30 pm. Sun, 8-9 pm, 10:30-11:30. Eastern.

WSAI, Cincinnati, Ohio. 325.9m-920kc. 5,000 watts. United States Playing Card Co. Announcer, P. A. Greene. Mon, 10-12 m. Tues, 5:30-10; 12-1. Wed, 7:30-12 midnight. Thurs, 6:30-10 pm. Sat, 7-10 pm; 12-1:30. Sun, 3-4:30 pm; 7:45-10:15, 8-10 pm. Central daylight.

WSAJ, Grove City, Pa. 228.9m-1310kc. 250 watts. Grove City College. Horace Montgomery, activities.

WSAN, Allentown, Pa. 228.9m-1310kc. 100 watts. Allentown Call Pub. Co. Announcer, C. Fred Ritter. Tues, Thurs, 8:15 pm. Sat, 8:15 pm, 11:30. Eastern.

WSAR, Fall River, Mass. 254.1m-1180kc. 100 watts. Doughty & Welch Elec. Co., Inc. Announcer, Wm. A. McGrath. Daily ex Sun, 12-1 pm. Mon, Wed, Fri, 8-6 pm. Sun, 10:30-12 m. Eastern.

WSAX, Chicago, Ill. 267.7m-1120kc. 100 watts. Zenith Radio Corp. (Portable).

WSAZ, Pomeroy, Ohio. 243.8m-1230kc. 500 watts. Chase Elec. Shop. Announcer, Glenn E. Chase. Sat, 2 pm. Sun, 10:30 am, 3:30 pm. Eastern.

WSB, Atlanta, Ga. 428.3m-700kc. 1,000 watts. Atlanta Journal. Announcer, Lambdin Kay. Slogan, "The Voice of the South." Daily ex Sun, 12-1 pm, music, weather; 2:30, reports; 5, orchestra, 8-9, concert (ex Wed) 10:45-12, concert. Sun, 5-6, 7:30-9:15, church services. Central.

WSBC, Chicago, Ill. 209.7m-1430kc. 1,000 watts. World Battery Co. Daily ex Sun, Mon, 6:30-8:30 pm; 10-11. Mon, 3:50-7 pm. Sat, 2-4 am. Sun, 6:30-8:30 pm, 10-1. Central daylight.

WSBF, St. Louis, Mo. 272.6m-1100kc. 250 watts. Stix Baer & Fuller Dry Goods Co. Announcer, Helen G. Hatfield. Daily, 12-12:30 pm, 3-3:30. Mon, Wed, Fri, 7:30-9 pm. Wed, 11-1 am. Thurs, 10-12 midnight. Sun, 9-10 pm. Central.

WSBT, South Bend, Ind. 275.1m-1090kc. 500 watts. South Bend Tribune. Announcer, C. G. Livengood. Mon, Wed, Fri, 7-9:30 pm, concert. Central.

WSDA, New York, N. Y. 265.3m-1140kc. 25 watts. Temple. Thurs, 7:45-9:30 pm. Sat, 10:45-11 pm. Sun, 7:30-9:30 pm. Eastern.

WSKC, Bay City, Mich. 260.7m-1150kc. 100 watts. World's Star Knitting Co. Announcer, L. M. Nims. Slogan, "Where the Summer Trails Begin." Mon, Wed, 9-11 pm. Sat, 11-2 am. Sun, 11 am. Eastern.

WSM, Nashville, Tenn. 282.8m-1060kc. 1,000 watts. National Life and Accident Insurance Company. Announcer, George Hay. Mon, Wed, Fri, 7-9 pm; 10-11. Tues, 7:45-9 pm. Sat, 7-11 pm. Central.

WSMB, New Orleans, La. 319m-940kc. 500 watts. Saenger Theaters, Inc., and The Maison Blanche Co. Daily ex Sun, 12:30-1:30 pm, 3:30-4:30, 6:30-7:30. Mon, Wed, Thurs, Sat, 8:30-10 pm. Central.

WSMH, Owosso, Mich. 239.9m-1250kc. 30 watts. Sbat-luck Music House. Announcer, Don Shattuck. Wed, 8 pm. Sat, 10 pm. Sun, 10 am. Eastern.

WSMK, Dayton, Ohio. 275.1m-1090kc. 500 watts. S. M. Krohn, Jr. Slogan, "The Home of Aviation." Daily ex Sun, Thurs, 12-1 pm, 6-7, 8-10. Sat, 12-3 am. Sun, 10:45-12 n. 7:30-9 pm. Central daylight.

WSOE, Milwaukee, Wis. 245.8m-1220kc. 500 watts. School of Engineering of Milwaukee. Announcer, O. W. Meissner. Slogan, "In the Land of the Sky-blue Waters." Daily ex Sun, Mon, 7 pm; Tues, Wed, Thurs, 2:45 pm, reports. Daily ex Sat, Sun, 5 pm, reports. Sat, 1 pm, markets. Sun, 3:30 pm; 5, 7:30. Central.

WSIO, Hamilton, Ohio. 252m-1190kc. 100 watts. Radio Co. Announcer, Harry W. Fahrlander. Slogan, "We Sell Radio Only." Tues, Fri, 8-10 pm. Sun, 2-4 pm. Central daylight.

WSSH, Boston, Mass. 260.7m-1150kc. 100 watts. Tremont Temple Baptist church. Announcer, Raymond B. Meader. Fri, 7:30-8:30 pm. Sun, 10:30 am; 6:30 pm, church service. Eastern daylight.

WSLI, Iowa City, Iowa. 483.6m-620kc. 500 watts. Univ. of Iowa. Announcer, Carl Metzger. Mon, Tues, Wed, Thurs, Fri, 12:30-1 pm. Mon, 7:30 pm. Wed, 9-9:30 am; 7:30 pm. Alternate Mon, 4 pm. Sat, 7:30 pm. Sun, 9:30-10 pm. Central.

WSVS, Buffalo, N. Y. 218.8m-1370kc. 50 watts. Seneca Vocational School.

WSWS, Chicago, Ill. 275.1m-1090kc. 1,000 watts. S. W. Straus & Co. Daily ex Sun, 11-11 pm. Daily ex Sun, Mon, 6-7 pm, 8-9, 10-11. Tues, Thurs, Sat, 12-1 am. Sun, 11-12:30 pm, 3:30-5, 7-9:30. Central daylight.

WTAB, Fall River, Mass. 265.3m-1180kc. 100 watts. Fall River Daily Herald. Daily ex Sun, Thurs, 6:15 pm. Mon, Thurs, 10:45 am. Tues, 7:30-9 pm. Thurs, 7:30 pm. Sun, 6:15 pm. Eastern daylight.

WTAD, Carthage, Ill. 236.1m-1270kc. 500 watts. Robert E. Compton. Mon, 8-10 pm. Thurs, 9-11 pm. Sun, 2:30 pm. Central.

WTAG, Worcester, Mass. 267.7m-1120kc. 500 watts. Worcester Telegram. Announcer, Chester Gaylord. Slogan, "The Voice from the Heart of the Commonwealth." Daily ex Sun, 10:30-2 pm, music, reports; Mon, Wed, Fri, 7-10 pm. Tues, Thurs, Sat, 5:15 pm. "The Twinkle-Twinkle Story Teller." Daily ex Sat, 8 pm. Eastern daylight.

WTAL, Toledo, Ohio. 252m-1190kc. 100 watts. Toledo Radio & Elec. Co. Announcer, Reginald Baxter. Slogan, "The Gateway to the Sea." Daily ex Sun, 7:30 pm. Eastern.

WTAM, Cleveland, Ohio. 389.4m-770kc. 3,500 watts. Willard Storage Battery Co. Announcer, A. R. Herske. Slogan, "The Voice from the Storage Battery." Daily ex Sun, 12:15-1:30 pm, 6-7 pm, dinner program. Mon, 8-1 am, concert. Wed, 8-1 am. Sat, 8-12 midnight, dance. Eastern.

WTAP, Cambridge, Ill. 241.8m-1240kc. 100 watts. Cambridge Radio & Elec. Co. Announcer, B. Talbot.

WTAQ, Eau Claire, Wis. 254.1m-1180kc. 100 watts. C. S. Van Gorden. Announcer, Mrs. C. S. Van Gorden. Slogan, "The Voice of the Wilderness." Daily ex Sun, 10:30 am, 12:15 pm, 6:15, weather, markets; 6:30, code. Tues, 8 pm. Fri, Sun, 7:30 pm. Central.

WTAR, Norfolk, Va. 260.7m-1150kc. 100 watts. Reliance Electric Co. Announcer, J. K. Bohannon. Slogan, "Down in Old Virginia." Daily ex Sun, 6:30 pm, weather, markets, news. Tues, 8-9 pm, music. Eastern.

WTAW, College Station, Tex. 270.1m-1110kc. 500 watts. Agricultural and Mechanical College of Texas. Wed, Fri, 8 pm. Sun, 11 am. Central.

WTAX, Sreator, Ill. 230.6m-1300kc. 500 watts. Williams Hardware Co. Radio Division. Announcer, N. B. Williams. Slogan, "Tappa Kappa Nails." Tues, 7-8 pm. Thurs, 8-12 mid. Sat, 8:30-10 pm. Central.

WTAZ, Lambertville, N. J. 260.7m-1150kc. 15 watts. Thomas J. McGuire. Mon, 8-10 pm, music. Eastern.

WTIC, Hartford, Conn. 475.9m-630kc. 500 watts. The Travelers Insurance Company. Slogan, "The Insurance City." Mon, 11 am, 12 n, 5:30-11 pm. Wed, 5:30-9 pm. Thurs, 5:30-6:30 pm. Fri, 11 am, 12 n, 5:30-11 pm. Sat, 5:30-10:30 pm. Eastern.

WWAD, Philadelphia, Pa. 249.9m-1200kc. 250 watts. Wright & Wright, Inc. Announcer, H. W. Feyhl. Slogan, "Penn City Station." Mon, 7:45 pm. Thurs, 7 pm. Every other Sun, 9:30 pm. Eastern.

WWAE, Plainfield, Ill. 241.8m-1240kc. 5,000 watts. Electric Park. Announcer, Joe Allabough. Daily ex Sun, 12:30-1:30 pm; 9-12, midnight, orchestra. Sun, 10:50-12:15 pm, Methodist church; 3:30-4:30, popular program. Central daylight.

WWAO, Houghton, Mich. 263m-1140kc. 250 watts. Michigan College of Mines.

WWI, Dearborn, Mich. 265.3m-1130kc. 500 watts. Ford Motor Co. Temporarily off the air.

WWJ, Detroit, Mich. 352.7m-850kc. 1,000 watts. The Detroit News. Announcer, E. L. Tyson. Mon, Wed, Fri, 7:30-8 am, 8-8:30 am, setting-up exercises; 9:30-9:45, household hints; 10:25-10:30, weather; 11:55-12, time; 12:05-12:45 pm, music; 3-3:55, music; 8:55, markets. Daily ex Sat, Sun, 6-7, dinner concert; 8, music. Mon, Wed, Fri, 9 pm, orchestra. Wed, 10 pm, orchestra. Sun, 11 am, church service; 2-3, 10 pm, concert; 6:20, Capitol theater; 8:15, operatic stars. Eastern.

WWL, New Orleans, La. 275.1m-1090kc. 100 watts. Loyola Univ. Announcer, O. L. Abell. Sat, 7:30-8:30 pm. Central.

Canada

CFAC, Calgary, Alta. Can. 434.5m-690kc. 500 watts. Calgary Herald. Announcer, Fred Carleton. Daily ex Sun, 1 pm, news, markets, music; 1:15. Mon, 9-10 pm. Wed, 4 pm. Thurs, 7 pm; 9-11, CNR. Fri, 7-8 pm. Sat, 4 pm. Mountain.

CFCA, Toronto, Ont. Can. 356.9m-840kc. 500 watts. Toronto Star. Announcer, E. J. Bowers. Daily ex Sun, 12 noon, weather, news, stocks; 5:30-6:10 pm, news. Wed, 8-

CROSLLEY



On June 8 and 9, the Fourth Annual Convention of the Crosley Distributors was held in Cincinnati.

Powel Crosley, Jr., announced the most startling line of radio receiving sets in the history of the industry.

Every radio dealer is urged to get the story from his nearest Crosley distributor immediately.

RADIO

Better - Costs Less